The Kingston Daily Freeman

VOL. LXIII.—No. 239. CITY OF KINGSTON, N. Y., WEDNESDAY EVENING, AUGUST 8, 1934. PRICE FOUR CENTS.

Governor In a Formal Statement Announces He Will Run This Fall

All That Remains To Make Nomination a Matter of Record Is Formality of Convention Next Month.

OPPONENT UNKNOWN

Who the Republican Candidate For Governor Will Be Is Still Anybody's Guess.

Albany, N. Y., Aug. 8 (AP).—Governor Herbert H. Lehman will seek re-election this fall.

This became certain last night when he issued a formal statement announcing his candidacy. He had been expected to run, but an announcement at this time was not anticipated.

He was immediately endorsed by Democratic leaders either privately or publicly. Postmaster General James A. Farley, Democratic state chairman, reiterated his previous statements that he would support Mr. Lehman.

All that remains to make his nomination a matter of record is the formality of the convention next month.

It is understood that the Democratic state ticket will be the same as it was in 1932—M. William Bray for lieutenant governor, John J. Bennett, Jr., for attorney general and Morris S. Tremaine for comptroller.

Republican legislative leaders, here for the extraordinary session, received the announcement with little comment.

Governor Lehman will go into the convention this year with the united support of the party. Led by its new chief, James J. Dooling, Tammany Hall will forget the 1932 fight and join with President Roosevelt, Alfred E. Smith and Postmaster General Farley to give him the nomination.

Two years ago it took the full power of his two predecessors to overcome the opposition of Boss Curry of Tammany. It was at this convention that Smith and Roosevelt patched up their differences and shook hands for the first time since their rift at Chicago.

Opponent, Anybody's Guess.

Who the Republican candidate will be is still anybody's guess. The G. O. P. leaders, however, have been waging a bitter campaign against the governor during the special session. They have indicated they will center their attack on his administration of the state's fiscal affairs.

In announcing his candidacy, the governor said:

"If the people of the state regard my experience and training gained through long years of public service as of continuing value to them at this time I shall consider it a privilege to serve them again."

He said he had desired to return to private life at the end of the present year, but that he could not do so with a "clear conscience" as long as the state was faced with grave economic and social problems.

Mr. Lehman gave up a $2,000,000 a year income as a member of one of the world's largest investment banking firms to become lieutenant governor under Roosevelt six years ago. He served four years in that office before he became governor.

Kingston Dollar Day August 15 Is Expetedto Attract Record Crowd

From the far corners of the county and into nearby cities word of Kingston's Annual Fall Dollar Day has spread and shopping parties have been organized to journey to Kingston on August 15 to take advantage of the exceptional bargains to be offered on that day by the progressive merchants of this city.

Indications point to one of the greatest sales events ever held in a community of this size. Four more stores have announced their intention of cooperating, bringing the present total of stores to take part in the big day up to 68. Members of the Ulster County Provision Dealers Association, together with other leading grocery stores will also participate in this sale, advertising real bargains for the event.

Kingston will surely be the mecca for bargain hunters on August 15 as great gatherings have already planned to come here that day. In West Park, Highland and Milton automobile parties have been organized and former residents of Ulster county, who now reside in other places, are planning to bring friends to what they describe as their best shopping movement of the year.

Merchants will be prepared to take care of record crowds and will have larger stocks of wares on hand and additional clerks. Shoppers will be able to purchase bargains in all lines and in every price range, as merchants in the various stores of the city are cooperating in the sales event.

The Freeman is also cooperating with the merchants and will issue a special Dollar Day Edition on Monday, August 13, carrying advertisements of the majority of merchants. On this occasion the circulation will be 12,000 copies. Advertisements must be in the hands of The Freeman printers by Friday to insure insertion in the special edition.

Thirty Cents of Each Tax Dollar Goes Toward Relief and Old Age Pensions Says Mayor's Message

Letter Shows Bonded Indebtedness is Growing Rapidly—Heiselman Says Some Plan Should Be Devised to Take Care of Relief Burden in Future, Sees Relief as Continuing Some Time.

Figures revealed last night by Mayor Conrad J. Heiselman to the common council show that 30 cents of every dollar paid in local taxes goes to relief of old age pensions, or that about one-third of the taxes are used to support those who are out of work or are unfit to labor. He estimated that the 1934 budget will include $190,132 for different kinds of relief and charity or pensions.

In his message to the council, the mayor explains that the bonded indebtedness is increasing by leaps and bounds, mainly because of relief demands, and that soon the interest on these obligations will overwhelm the people unless some plan is devised to relieve the situation. He makes it clear that the sums referred to are concerned with Kingston, and that the figures do not include state and federal relief, which furnished a larger part of funds than the city.

The mayor's letter, which he offers as a warning as to what taxpayers may expect in the future unless a new plan is devised, follows:

August 7, 1934.

To the Honorable the Common Council, Kingston, N. Y.

Gentlemen:

You will note from the statement of debt principal submitted to you by the deputy city treasurer that the local debt of the city, exclusive of school and water bonds, is $906,933. Of this amount $870,000 are bonds and $36,933 certificates of indebtedness issued in 1933.

With the exception of $23,000 outstanding for bank tax refunds and $150,000 for rebuilding the city hall, all of this amount, or $733,933, has been borrowed since 1931 for relief purposes, although several issues are known as public improvement bonds.

The following table shows to what extent the city has borrowed money in the past three years and how fast old debts have been paid off:

Yr.	Money Borrowed	Loans Paid Off	Int. Paid
'32	$422,617.25	$ 48,000.00	$22,712.70
'33	212,306.50	152,617.50	34,347.56
'34	200,000.00	168,373.40	33,995.52
	$834,923.75	$368,990.90	$92,055.78

This shows that since 1932 we have borrowed $834,923.75 and paid off $368,990.20 in maturing obligations, thereby increasing our indebtedness by $465,932.85. In addition, we have paid out in these three years almost $100,000 in interest on these debts.

Bonds, like chickens, come home to roost. In our 1935 budget we must include the sum of $200,338.33 for maturing bonds, certificates of indebtedness and interest.

In the 1934 budget we paid out $202,000 in maturing bonds and interest. If it had not been for this outlay, our tax rate would have been $32.70 instead of $41.28.

By paying bills with borrowed money citizens lose sight of the true cost of government. For instance: In 1932 the amount raised for city purposes was $849,198.43 and taxes were levied on that amount. However, by adding the expenditures of $422,617.25 which were not in the budget and for which the money was borrowed, we find that the taxpayers actually have to pay $1,271,815.68 instead of $849,198.43. Whether they pay now or later, the truth of the matter is that they have to pay.

The cost of administering home and work relief is one of the most serious problems confronting municipal governments today. A great many communities have borrowed until their capacity to borrow has been exhausted. The cost of most of Kingston's home relief has been included in the annual budgets, although funds for this purpose were borrowed in 1932 and 1933, of which $57,000 still remains unpaid. No provision has ever been made in the budget, however, for work relief. All work relief operations have been conducted solely on borrowed money.

Taxes are assessed only to pay items in the budget.

Outstanding bonds are included in future budgets as they fall due.

Our 1934 expenditures will be made up roughly as follows:

In the budget—included in tax rate—	
General city purposes	$522,000.00
Home, Old Age and miscellaneous relief	190,000.00
Maturing bonds and interests	202,000.00
County Tax—Paid by City Treasurer to County Treasurer	191,000.00
Assessment notes—Paid but not yet collected by the city	12,000.00
	$1,117,000 00
Not in the Budget—Borrowed on bonds—Not included in tax rate—	
For labor and material on CWA and work relief from December 1, 1933, to December 1, 1934	200,000 00
Total Expenditures	$1,317,000 00
This is how the budget must be balanced:	
Local tax collections	$ 983,000 00
Anticipated revenues from other sources than local taxes	134,000 00
Proceeds of 1934 bond issue	200,000 00
Total Anticipated Revenues	$1,317,000 00

On the basis of the above expenditures, our 1934 municipal expense dollar will be spent as follows:

General city purposes	$ .40
Home, Old Age and Work Relief	.24
Maturing bonds and interest	.15

(Continued on Page Seven)

ALDERMEN REGULATE STYLES IN HORSES SHOES IN THE CITY

The aldermen by a vote of 8 to 4 on Tuesday evening adopted the report of the laws and rules committee recommending that an ordinance be adopted prohibiting the wearing of sharp calks on horse shoes during the summer months, as the use of sharp calks dug up the city pavements. By a similar vote an ordinance to that effect was also adopted. Alderman Epstein, who voted against the ordinance, said he voted "no" as "the proposition was just a little queer, as horses had been wearing shoes with calks for many years." He said the aldermen might just as well adopt an ordinance requiring the wearing of dancing slippers in the new municipal auditorium. Alderman Renn, who also voted "no" asked if a horse could climb a hill with a flat shoe. The two other aldermen voting "no" were Messrs. Cornwell and Schoonmaker.

Aldermen Refuse To Cut the Pay of Election Officers

Mayor Heiselman's Recommendation That $2,260 Be Saved By Reducing Pay of Officials Rejected By Unanimous Vote of Common Council.

The recommendation made by Mayor C. J. Heiselman in a communication to the common council Tuesday evening that the sum of $2,260 be saved this year by cutting the pay of election officials was rejected by unanimous vote of the aldermen after the election committee had refused to report either favorably or unfavorably on the recommendation.

The mayor had recommended that election officials be paid $5 for their services on primary and registration days and $10 on election day. Under the present rates of pay the cost of paying election officials for their work amounted to $5,510, and under the proposed cut the cost would be reduced to $3,250.

Following the reading of the mayor's communication a recess was taken and the communication referred to the election committee to submit a report on it. When the council reconvened Alderman Cornwell, chairman of the election committee, said that the committee had talked the recommendation over with other members of the council and in view of the opposition that had developed the committee had no report to make, either favorable or unfavorable, but desired to submit the matter to the entire council for a vote.

The committee report was adopted and a vote then taken on the mayor's recommendation which was rejected, all of the aldermen voting against the proposition.

The mayor's letter to the Common Council follows:

City of Kingston, N. Y.
Conrad J. Heiselman, Mayor.
August 2, 1934.

To the Honorable the Common Council, Kingston, N. Y.

Gentlemen:

Last year your honorable body passed a resolution fixing the rental rate for polling places at $60 per annum, thereby affecting a considerable saving. I believe that other adjustments should be made in election costs.

Kingston has 20 election districts. Under the election law there must be four inspectors of election, two from each political party, in each election district, making a total of 80 inspectors. One inspector in each district is elected chairman. These in-

(Continued on Page Two)

Prince Alois Looks For Change in the Relations Of Austria and Germany

Monarchist-Aristocrat Expresses The Hope That Better Relations Might Soon Develop Between Austria and Germany.

MUST BE FREE

Says "Austrians are Good Germans But We Want To Be and Must Be Independent."

Berlin, Aug. 8 (AP).—Prince Alois of Schoenburg-Hartenstein, Colonel General of Austria, Austrian minister of defense in the second cabinet of the late Chancellor Dollfuss, and leader of the Austrian forces on the Italian front during the World War, appeared today at the Soldiers' Memorial on Unter-Denlinden.

He was dressed in the old imperial Austro-Hungarian uniform and he deposited a wreath on behalf of the Austrian army in memory of their German comrades-in-arms who fell in the World War.

Yesterday Prince Alois attended the obsequies for the late President Von Hindenburg as a special Austrian delegate.

This monarchist, aristocrat, and knight of Pour Le Merite, who resigned from the Dollfuss cabinet because he did not approve of its anti-German course, expressed the hope that better relations might soon develop between Austria and Germany.

"A fundamental change for the better in the relations of Austria and Germany can be expected," said the prince. "The appointment of Franz von Papen as special envoy to Austria as well as the chancellorship of Kurt Schuschnigg are guarantees that the murderous and fratricidal war between the two sets of Germans will at last end.

"We Austrians are good Germans but we want to be and must be independent.

"We regret extremely that the hatred between the sister nations took the forms which were climaxed in the tragic murder of Dollfuss.

"Without wanting to mix into politics, I must, nevertheless, say it appears as though henceforth the relations between the two countries will improve. Schuschnigg's appointment as chancellor is a guarantee of that as is von Papen's mission to Austria as Chancellor Hitler's special envoy."

Evades Reply Concerning Hitler

Asked what he thought of Chancellor Hitler, Prince Alois evaded a reply, but suggested that it was hard to understand why a man who governed authoritatively should not have sufficient power over a group of political adventurers to put a stop to their nonsense.

"The murder of Dollfuss," he declared, "was a low crime which had to be punished by death. I believe this would have been done in any country.

"In this connection, I would like to emphasize that, while I am a good German, the allegation of the Austrian press service that my sons were in the German storm troops is a base lie. One son fell in the World War; the other lives quietly in Austria."

Prince Alois said he did not believe Austria would appeal to the League of Nations against Germany because of the murder of Dollfuss, stating:

"It is my opinion that Hitler knew nothing about the attempt."

To a query regarding the possibility of the restoration of the Hapsburg monarchy in Austria, the prince replied:

Not Actual at Present

"Although I am a monarchist, I can assure you the Hapsburg question is not 'actual' at present either in Austria or Hungary.

"The aristocratic legitimists who went to Steenockerzeel (the Belgian village where Archduke Otto has been in exile) on their own initiative received no official support. Chancellor Schuschnigg is avowedly monarchist, yet one of his first acts was the suppression of all monarchist propaganda by the legitimist groups."

Treasury Receipts.

Washington, Aug. 8 (AP).—The position of the treasury August 6 was: Receipts, $25,554,352.50; expenditures, $27,886,977.50; balance, $2,418,679,873.67; customs receipts for the month, $4,208,288.78. Receipts for the fiscal year (since July 1) $304,271,220.12; expenditures $378,998,688.88 (including $275,490,307.01 of emergency expenditures); excess of expenditures, $275,827,468.76; gold assets, $7,649,017,914.43.

Just A Year Ago Today...

(Taken from the files of The Freeman.)

Over 20 killed and more than 125 injured as Havana fares up over report that President Machado has resigned.

Republicans name city ticket at convention in court house.

Hugh S. Johnson, recovery administrator, says he wants every store under the Blue Eagle within two weeks' time.

Democrats Name Nash, Rice, Browning And McAuliff, George Tells of "Deal"

Supervisor of Denning Fails to State Who Made Him "Big Proposition"

Says He Was Called To The Office of Supervisor Elsworth's Law Partner and Offered Proposition, Which He Refused.

THE PROPOSITION

Offered Chairmanship and Big Money If He Would Help Elect Elsworth County Attorney.

Sensational charges were made by Supervisor George, Democratic supervisor from the town of Denning, from the platform of the Democratic county convention this afternoon, when he stated that on the day the Board of Supervisors was organized this year he was called to the office of Supervisor Roscoe Elsworth's law partner and offered $5,000 a year for two years and the county chairmanship of the board if he would help elect Supervisor Elsworth as county attorney. "This proposition I refused" said Supervisor George.

The bomb dropped by the supervisor came toward the close of the convention after the ticket had been nominated. The supervisor who sat with the delegates on the floor of the auditorium, asked for the privilege of the floor following the close of an address by County Attorney Arthur B. Ewig, and when he ascended the platform he said as a member of the 17 trained seals referred to by Supervisor Elsworth at the Republican county convention last Saturday he was glad to accept the challenge. Then it was that he made the charge that he had been made a proposition to become chairman of the board. He said that some years ago there had been a Democratic board of 17 members, but one of the members had betrayed the trust reposed in him by his constituents. He said that he was given the proposition to see Mr. Elsworth in his office (who made the proposition to him he did not make public) but he said he had refused for he was not willing to betray the trust that had been lodged in him by the voters, and so "we have become the trained seals" he said in closing.

TRUCK DRIVER ABDUCTED AND LOAD OF SILK STOLEN

New York, Aug. 8 (AP).—Carl Johnson, a truck driver, was released in the Bronx today after he had been abducted and his load of silk, valued at about $10,000, had been stolen in Greenwich, Conn.

Johnson, 28, of 1500 Madison avenue, Paterson, N. J., and employed by the Public Auto Delivery Corporation of Paterson, was enroute to Providence when the hi-jacking occurred.

He reported to police that a truck forced his machine to the side of the road last night in Greenwich. Two men armed with revolvers got out and forced him into their truck where a third man was at the wheel. Johnson said he was trussed and forced to lie down while two of the pirates drove off with the silk truck.

After six hours' captivity, Johnson was released at Leland and McGraw avenues, the Bronx.

NINE INJURED WHEN PLANE FALLS INTO SOFT MARSH

Milwaukee, Aug. 8 (AP).—Nine persons were injured, one of them critically, when a huge Northwest Airways liner fell into a soft marsh on its takeoff here for Chicago and its motors burst into flames late last night.

Although the plane did not tip over, two of its motors and the propeller were torn from it, the pilot's compartment was wrecked and mail and luggage were strewn over the marsh.

Boy Dead of Rabies

New York, Aug. 8 (AP).—Seven-year-old John Kelly died today from rabies following the bite of a chow dog that turned on him while he was playing with the animal in his home July 11. The wounds on the boy's face were immediately cauterized and he was placed in a hospital. Two days later the board of health reported the dog to be infected and anti-rabies serum was given.

Nine On Trial

Vienna, Aug. 8 (AP).—Nine members of the Vienna Police force went on trial for their lives today before a court martial charged with high treason for participation in a raid on the chancellery July 25 which resulted in the assassination of Chancellor Dollfuss.

Nagles Separate.

Hollywood, Calif., August 8 (AP).—Another of Hollywood's "ideally married" couples—the Conrad Nagles—have separated through the divorce courts. Mrs. Ruth Nagel obtained a decree yesterday in Juarez, Mex.

Democratic Nominee

ARTHUR RICE

Concert For Benefit Of Local Hospital

All those who were so fortunate as to attend the first Chamber Music Concert given two years ago for the benefit of the Benedictine Hospital and arranged by Pierre Henrotte, noted Belgian violinist and Concert Master of the Metropolitan Opera orchestra, New York city, are thrilled at the thought that another similar concert has been arranged by Mr. Henrotte for September 7 as a benefit for the same hospital.

Music lovers must go far to hear a program given by such distinguished artists as will appear at this benefit concert and all rejoice that through the merciful ministrations of the Benedictine Hospital, Pierre Henrotte is now recovered in health and adding years of beautiful music to his already distinguished career as violin soloist and conductor.

This year the array of talent participating in the concert is almost the same as that of two years ago and is incomparably fine.

Three of the artists were born in Belgium; Pierre Henrotte, violinist, in Liege; Leon Barzin, viola player, in Brussels and Horace Britt, cellist, in Antwerp. Georges Barrere, one of if not the greatest living flutist, but recently knighted by the President of France and made a member of the Legion of Honor because of his music was born in Bordeaux, France. He and Pierre Henrotte are now American citizens as is Inez Carroll, pianist born in Mississippi. Not only is she honored by the musical world as an artist soloist, but her gifts as a pianist for chamber music are musically very outstanding.

Mr. Henrotte is showing his appreciation of the services that make for the recovery of health of the Benedictine Hospital in a marvelous fashion in arranging such a program as a benefit, nor is the appreciation all his, for evidently his musical companions owe the hospital a debt of gratitude for restoring their comrade in music to health, and are all enthusiastically entering into the spirit of showing their appreciation by helping their friend "Pierre" to make the benefit concert an overwhelming success.

Tickets for the concert are now on sale and are already being purchased with alacrity for the Kingston High School Auditorium has, only a limited capacity of about a thousand seats which bids fair to be taxed to the limit.

Tickets may be purchased at O'Reilly's News Store on John street, Winters Music Store, Dedrick's Drug Store and Flanagan's Clothing Store on Wall street, and Weber's Pharmacy on Broadway as well as at the Benedictine Hospital and of members of the hospital staff, that is the doctors of the city. There will be no reserved seats.

LACK OF CEMENT FOR WORK ON BOULEVARD

No concrete was being poured on the boulevard project this morning, due to lack of cement. A barge loaded with cement lay at the dock and it was expected that it would be unloaded and work of finishing up the first strip taken up this afternoon.

Some final grading was being done this morning at the cut not far from the Wallkill Valley Railroad tracks, where a bit of rock work remained to be done. The steam shovel was busy at the South Wall street end, clearing up in preparation for beginning laying the second strip of roadway, which should be set under way by Thursday.

ARCHDUKE OTTO IS AT SUMMER RESORT

Wenduyne, Belgium, Aug. 8 (AP).—The Archduke Otto, pretender to the Austrian throne, is spending a few days in this seaside resort, despite reports he was en route to Italy.

When Otto left Brussels yesterday it was reported he would seek the hand of the 19-year-old Princess Maria, youngest daughter of King Victor Emanuel of Italy.

Willis Nash Chosen For Congressional Race By Democratic Convention

Candidate for State Senator Not Chosen, But Will Be Supplied Saturday at Delaware County Convention.

BROWNING NAMED

Robert Browning Again a Candidate as is Arthur Rice—McAuliffe Seeks Coroner Job.

Endorsing the policies of President Roosevelt in the nation and Governor Lehman in the state the Democratic county convention adopted resolutions to that effect and selected the following ticket for recommendation to the enrolled Democratic voters at the fall primaries:

Congress—Willis G. Nash.
State senator—Left open.
Member of assembly—Robert F. Browning.
County treasurer—Arthur Rice.
Coroner—Joseph P. McAuliffe.

It was 11:30 o'clock before the convention got underway and following the roll call of delegates Thomas J. Plunkett offered resolutions praising President Roosevelt on behalf of his efforts which were unanimously adopted.

John Bott offered resolutions commending Governor Lehman and urging him to again be the candidate of his party for the office of governor.

Alderman Joseph Epstein offered a resolution that the convention stand in brief silence in memory of the loyal Democratic workers who had died since the last convention.

E. Frank Flanagan was introduced and greeted with applause. He said he was not present to place in nomination any one for office but to place before the convention the name of one already nominated by the 27th Congressional Committee. He then named Willis G. Nash, who he said had been a resident of this county for the past 25 years and who served as conservator of the National Ulster County Bank and Trust Company.

Mr. Nash was introduced and spoke briefly stating his platform was the New Deal and that he stood squarely behind the policies of President Roosevelt.

No State Senator Named.

James A. Hyer was introduced and stated that on Friday the delaware county convention would be held and on Saturday the counties in this district would name a candidate for state senator.

Browning Named.

City Judge Bernard A. Culloton placed the name of Robert F. Browning of Woodstock before the convention as the candidate for member of assembly. Mr. Browning spoke at some length in accepting the nomination and pledged his suport, if elected, to Governor Lehman.

Rice for Treasurer.

Arthur Rice was named for county treasurer by William B. Martin.

Judge Dismisses Assault Action

In police court this morning City Judge Bernard A. Culloton discharged the case of second degree assault preferred against Frank Krajewski of 65 Third avenue as the result of a brawl in the vicinity of Third avenue and High street, Saturday night.

Lack of sufficient evidence was the reason given by Judge Culloton for dismissing the case on motion of Attorney Francis T. Murray, who represented Krajewski.

Theodore Wojciechowski, who was arrested with Krajewski, will be heard Friday morning at an adjourned session of city court. The charge against him is third degree assault.

Benny Marlow of New York and Steve Szymanski, complainants against the two, were arrested in police headquarters by Officer Robert Healey this morning when they appeared to press the charges against Wojciechowski and Krajewski.

Marlow was taken into custody on two charges, one of third degree assault preferred by Wojciechowski and the other disorderly conduct preferred by James DeGiere. The charge against Szymanski is disorderly conduct, DeGiere being the complainant.

Judge Culloton held Marlow in $50 bail on the two charges against him and Szymanski $25.

George Bailey, arrested on Ann street Tuesday night shortly after 9 o'clock for disorderly conduct, was fined $5 or given the choice of spending five days in jail by Judge Culloton.

Rescue Continues

Pottsville, Pa., Aug. 8 (AP).—A rescue crew dug desperately into a mine shaft today, intent on saving William Jones, entombed miner, in the face of a warning they may be laying their own death trap.

Refuse to Cut the Pay of Election Officers

Continued from Page One

spectors of election perform duties on six different days as follows:

Primary Day.
Four Registration Days
Election Day.

Heretofore these inspectors have received $7 per day for primary day and $10 per day for registration and election days, and the chairmen have received $10 extra for filing returns. 60 inspectors have received $56 each and 20 inspectors, who were chairmen, have received $70 each.

I recommend that new rates for inspectors of election be established as follows:

For Primary Day, $5 per day.
For Registration Days, $5 per day.
For Election Day, $10 per day.
For filing returns, $2 extra for primary, registration and election days, making a total of $6 extra for each district chairman.

Two voting machines are used in the following districts:

First Ward
Second Ward, 1st district
Second Ward, 2nd district
Third Ward, 1st district
Third Ward, 2nd district
Fourth Ward, 2nd district
Fifth Ward
Eighth Ward
Ninth Ward
Tenth Ward, 1st district
Eleventh Ward
Twelfth Ward, 1st district
Twelfth Ward, 2nd district

Section 40 of the Election Law of the State of New York requires that in election districts where two voting machines are used, two additional clerks, one from each political party, shall be appointed. Heretofore these clerks have been paid at the rate of $10.00 per day. I recommend that the rate for clerks be fixed at $5.00 a day, which is the rate fixed by said election law for clerks in New York City election districts.

The election law also provides for the appointment of two voting machine custodians, one from each political party, by the County Board of Elections. Bills amounting to $490.00 were rendered to the city last year for these services. I am informed that it takes approximately 10 days in which to set up and test our voting machines in the various polling places. I therefore recommend that each custodian hereafter be paid at the rate of $100.00 per annum, and that the County Board of Elections be notified that bills in excess of that amount will not be approved by your honorable body.

I give below a schedule showing the cost of election services under present rates and under the rates recommended herein:

Present Rates

20 chairmen	$67	each	$1,340
60 inspectors	57	each	3,420
26 clerks	10	each	260
2 custodians	last year		490
			$5,510

Recommended Rates

20 chairmen	$41	each	$ 820
60 inspectors	35	each	2,100
26 clerks	5	each	130
2 Custodians	this year		200
			$3,250

These new rates, if adopted by your honorable body as recommended herein, will effect a saving in the cost of municipal government of $2,260 and at the same time will provide a reasonable compensation for services rendered.

Our city government is doing everything in its power to provide adequate home and work relief for our unemployed. These emergency expenditures constitute a heavy load for the financial structure. In addition, a great many of our taxpayers, on whose taxes we depend for the operation of our municipal government, are either unable to pay their taxes or are making tremendous personal sacrifices to pay their taxes in order to keep roofs over their heads. During this emergency, and in order to maintain a safe and sound financial position, it is imperative that every department of our municipal government provide essential services with the utmost economy compatible with justice and efficiency.

Yours truly,
C. J. HEISELMAN,
Mayor.

CANADIAN BEAR TURNS TABLES ON MR. GOUDY

Highland, Aug. 8.—A story is being told of a bear and George Goudy, who summers in Canada. Mr. Goudy and others were in a boat on a lake when they encountered the bear and thought of the fun in heading the bear off in any direction Mr. Bear might take. The fun ended when the bear attacked the boat and upset it and the occupants found themselves where they had to swim to safety.

A man in Des Moines dreamed of a fire and dived through a window to the street below. Some people act that way about business and investments.

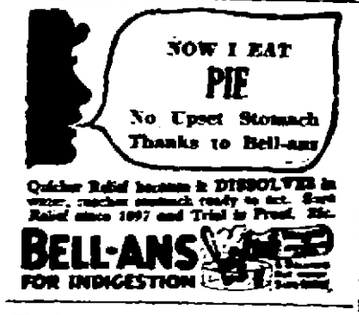

Quicker Relief because it DISSOLVES in water, leaves stomach ready to act. Sure Relief since 1897 and Trial is Proof. 25c
BELL-ANS
FOR INDIGESTION

$100.00 REWARD
To the First Person Producing a Bug or Insect Senex will not kill
Positively kills flies, mosquitos, roaches, waterbugs, bedbugs, ants, fleas, moths, etc. SENEX has greater killing power, therefore more economical, because you use less liquid.
Stainless, non-poison, pleasing odor. Demand Senex of your dealer. It's the best.

Mayor Submits Statement On Financial Condition Of City

August 6, 1934

To the Honorable the Common Council,
Kingston, N. Y.

Gentlemen:

Last December a resolution adopted by your honorable body authorized the appointment of a deputy city treasurer, whose duty it has been to record the accounting transactions of the city in accordance with the uniform system of accounts prescribed by the State Comptroller. It is now possible, for the first time, to determine at once the unencumbered balance in any appropriation.

On June 1, the order system was put into operation. This system requires the various city departments, except the school and water departments, to submit all orders for materials and payroll estimates to the deputy city treasurer for approval before the cost is contracted. If approved, the deputy city treasurer immediately charges the obligation against the appropriation balance, the object being to prevent any over-expenditures.

I have asked the deputy city treasurer to submit to you a detailed statement of the financial condition of the city in order that you, as well as all the citizens of the city, may be kept fully informed. Such a detailed statement will hereafter be furnished quarterly. I have also caused to be sent to each department a statement showing the unobligated balances of their respective appropriations, with the request that they do not exceed their budget.

The setting up of the accounting system as outlined was intended to be the first step in the reorganization of the accounting methods of the city. While a great improvement has already resulted, the next step should soon be taken to further centralize city accounting. At the present time vouchers are audited and recorded in the Board of Public Works, Fire Department, Police Department, Board of Public Welfare, Library and City Clerk, with moneys still being disbursed through warrants drawn by six different departments. Bills should be presented, audited and paid, and all accounting done in one department.

The charter provides that the Common Council may create by ordinance the office of City Comptroller. This provision was inserted for the purpose of permitting the accounting of the city to be centralized in one office and under the control of one official. The state law requires that second class cities operate their accounting systems under the control of a City Comptroller.

Studies are now being made, in which I invite your cooperation, to abolish the office of deputy city treasurer and create the office of City Comptroller, which, I believe can be accomplished without increasing the cost of government, and which will centralize control and result in greater efficiency. A great many charter changes will be necessary to carry out this step and I am now studying the subject with a view of determining the best method to effect these changes, and I will communicate to you my recommendations when ready.

Very truly yours,
C. J. HEISELMAN
Mayor

August 6, 1934

The Honorable Common Council of the
City of Kingston, N. Y.

Gentlemen:

Herewith submitted are the following statements showing the fiscal standing of general government operations for the six months ending June 30, 1934:

1. Current and Special Appropriations
2. Estimated Revenues for the year 1934 and cash receipts for the first half year
3. General and School Taxes
4. Cash Balances
5. Bond and note indebtedness, showing principal and interest due during the year 1935
6. Special Assessments

At the request of the Mayor I will hereafter furnish these statements quarterly for the information of the Common Council and all citizens of the city.

Respectfully yours
JOSEPH H. CRAIG
Deputy City Treasurer

SUMMARY
CURRENT AND SPECIAL APPROPRIATIONS
JUNE 30, 1934

Department	Appropriations and Credits	Total Expenditures	Unexpended Balance	Reserve for Orders Issued	Unencumbered Balance
General Government	$ 65,100.00	$ 34,889.61	$ 30,210.39	$ 32.90	$ 30,177.49
Debt Service	202,368.92	176,650.78	25,718.14		25,718.14
Board of Public Works	280,861.97	114,415.75	166,436.22	17,467.81	148,968.41
Police Department	89,822.03	39,289.62	50,532.41	327.75	50,204.66
Fire Department	73,816.19	39,387.78	34,428.41	114.59	34,313.82
Plumbing Board	2,660.00	1,367.00	1,293.00		1,293.00
Sealer of Weights and Measures	605.00	339.09	265.91		265.91
Board of Health	11,925.91	5,622.60	6,303.31	49.20	6,254.11
Kingston Laboratory	9,095.75	5,072.70	4,023.05	2,680.19	1,342.86
Dental Clinic	247.89	45.90	201.99		201.99
Board of Public Welfare	102,888.00	47,544.39	55,343.61	7,459.00	47,884.61
Home Relief	96,544.78	49,865.38	48,679.40	975.00	47,704.40
Public Library	8,000.00	4,275.33	3,724.67		3,724.67
	$945,926.44	$518,765.93	$427,160.51	$29,106.44	$398,054.07
State and County Taxes	$191,270.57	$191,270.57			
Unexpended Balance					$427,160.51

EMERGENCY RELIEF BUREAU

Works Division Appropriation	$90,000.00	
Expenditures to June 30, 1934	$19,225.55	
Due General Fund for payroll advances	25,000.00	
Due General Fund for material payments	6,630.39	
		50,855.94
		39,144.06
Home Relief Fund:		
Transferred from General Fund	$ 4,356.54	
Refunds from State	779.40	
	$5,135.94	
Expenditures to June 30, 1934	4,356.54	
		779.40
CWA Material Appropriation	$110,000.00	
	105,941.48	
		4,058.52
Emergency Work Relief Funds Nos. 3, 4 and 5—		
Net unexpended appropriation		8,022.56
Total unexpended balances—All Appropriations		$479,165.05

DEBT PRINCIPAL AND INTEREST DUE DURING YEAR OF 1935

Year Issued		Total Outstanding	Principal Due 1935	Interest	Rate
	General Government				
1932	Tax Refunds	$ 23,000	$11,000	$1,150.00	5%
1932	Home Relief	30,000	10,000	1,260.00	4.20%
1932	Work Relief No. 1	90,000	30,000	3,780.00	4.20%
1932	Work Relief No. 2	33,000	11,000	1,386.00	4.20%
1933	Work Relief No. 3	80,000	20,000	2,720.00	3.40%
1934	CWA and TERA	200,000		5,400.00	2.70%
	Capital Improvement—				
1928	City Hall Restoration	150,000	25,000	6,000.00	4%
1931	1931 St. Sewer Improvement	135,000	15,000	5,400.00	4%
1932	1932 St. Improvements	100,000	10,000	4,200.00	4.20%
1933	1933 St. Improvements	29,000	7,000	986.00	3.40%
		$870,000	$139,000	$32,282.00	
	Current Notes Payable—				
1933	Home Relief—Due 3-1-35	$17,000	$17,000	$425.00	5%
1933	Home Relief—Due 3-1-36	10,000		250.00	5%
1933	Work Relief—Due 3-1-35	5,000	5,000	125.00	5%
1933	Work Relief—Due 3-1-35	4,933	4,933	123.33	5%
		$36,933	$26,933	$923.33	

SUMMARY—1935 BUDGET

Bond Principal	$139,000.00	
Bond Interest	32,282.00	
		$171,282.00
Note Principal	$26,933.00	
Note Interest	923.33	
		27,856.33
Contingent Interest		1,200.00
		$200,338.33

TAX STATEMENT

Item	Outstanding Jan. 1, 1934	Collected June 30, 1934	Outstanding July 1, 1934
1931 General Taxes	$4.00	*$4.00	
1932 General Taxes	37.19	*11.23	†25.96
1933 General Taxes	368.18	‡351.26	†16.92
1934 General Taxes	989,766.40	$47,604.54	142,161.86
1930-31 School Taxes	1.84	*1.84	
1931-32 School Taxes	5.52	*1.84	†3.68
1932-33 School Taxes	276.90	55.25	†221.65
1933-34 School Taxes	17,271.65	3,558.07	13,713.58
Tax Sale Certificates—			
1932 General & '31-32 School Taxes	23,589.84	3,346.39	20,243.45
1933 General & '32-33 School Taxes	36,571.80	5,541.44	31,030.36
	$1,068,193.32	$860,505.86	$207,687.46

*Cancelled
‡Cancelled 251.78
†Cancelled 45.59
•Omitted from tax sale

CASH BALANCES
June 30, 1934
General Fund

Current Cash	$139,197.49	
CWA Material Fund	4,058.52	
CWA and TERA Bond Interest Reserve Fund	769.50	
Emergency Work Relief Fund No. 3	9,210.75	
Assessment Cash	1,307.59	
		$154,543.35
Emergency Work Relief Fund No. 4 (Overdraft)	$683.26	
Emergency Work Relief Fund No. 5 (Overdraft)	504.93	
		1,188.19
Total cash on hand in General Fund		$153,355.16

Emergency Relief Bureau Fund		
Home Relief	$ 773.49	
Work Relief	1,774.49	
Work Division Payroll Fund	242.10	
Total cash on hand in Emergency Relief Bureau Fund		$2,790.08
Board of Education		
Total cash on hand in school fund		$42,806.92
Water Department		
Total cash on hand in water fund		$44,072.46

CASH RECEIPTS
General Government—June 30, 1934

Estimated Revenues Source	Amount Budgeted	Cash Receipts and Credits of Depts.	Checks July 1, 1934	Received in Excess of Estimate
Bank Stock Taxes	$ 3,000.00		$2,[illegible]	
Mortgage Taxes	3,000.00		[illegible]	
Corporation Franchise Taxes	10,000.00	5,644.32	4,355.68	
Personal Income Taxes	4,000.00		4,000.00	
Beverage Taxes	12,000.00	7,262.16	4,737.84	
Fees, Fines, Licenses	13,000.00	5,021.07	7,978.93	
Bus Franchise	700.00	700.00		
Interest on Bank Balances	1,000.00	1,016.00		16.00
Interest on Notes Receivable	350.00	140.00	145.00	
Rentals—Board Public Works	100.00	100.00		
Laboratory Receipts	3,000.00	1,258.75	1,741.25	
Meat Inspection Fees	1,040.00	380.05	659.95	
Dept. of Public Welfare Receipts	1,000.00	1,334.49		334.49
State's Share of Old Age Relief	25,000.00		25,000.00	
State's Share of Home Relief	54,000.00	12,119.47	41,880.53	
	$131,200.00	$35,567.36	$95,963.19	$350.64
UNESTIMATED REVENUES—				
Refund 1933 Treasurer's Bond		$ 16.22		
Ambulance Service		47.00		
Rent—Municipal Auditorium		835.60		
				$ 898.82
GENERAL TAXES—1934—				
Tax Roll		$983,503.92		
Water Rents and Interest Added		6,262.48		
		$989,766.40		
Collected to June 30, 1934		$47,604.54		$47,604.54
Delinquent July 1, 1934		$142,161.86		
OTHER RECEIPTS—				
1932 Tax Sale Certificates Redeemed		$ 3,346.39		
1933 Tax Sale Certificates Redeemed		5,541.44		
1933 General Tax Omitted from Sale		69.48		
Accounts Receivable—Bank Taxes		3,090.71		
Accounts Receivable—Home Relief		6,408.46		
Accounts Receivable—Old Age Relief		11,655.53		
Cost of Repeal Election		1,905.36		
Cash in Hands of Depts. January 1, 1934		128.15		
Receipts—Board of Public Works		6,872.34		
				39,017.86
Total Receipts—Gen. Gov't. 1-1-34 to 6-30-34				$923,088.58

Item	Appropriation	Expenditures	Reserve For Orders Issued	Unencumbered Balance
Common Council	$ 6,465.36	$3,152.42		$3,312.94
Mayor's Office	5,500.00	2,592.69		2,907.31
City Treasurer's Office	10,046.50	4,544.47	$2.70	5,499.33
City Clerk's Office	4,410.00	2,113.29	2.70	2,294.01
Assessor's Office	4,575.00	2,262.03		2,312.97
Corporation Counsel's Office	2,400.00	1,115.00		1,285.00
Civil Service Commission	780.00	254.50		525.50
Elections	7,376.00	685.38		6,690.62
City Court	7,445.00	3,688.19		3,756.81
Auditing	2,500.00	2,500.00		
Veterans' Relief	300.00	345.85		—45.85
Memorial Day Observance	450.00	210.09		239.91
Judgments and Settlements	1,309.84	195.08		1,114.76
Cancellation of Taxes		346.19		—346.19
Discounts on Taxes	2,220.00	2,049.14		150.86
Inquests	200.00	30.00		170.00
Filing Jury Lists	156.00			156.00
Convention and Industrial Bureau		22.90		—22.90
Searching Title—Boulevard Property	125.00	125.00		
Taxicab Badges	27.50	27.65		—.15
Hawkers and Peddlers Badges			27.50	—27.50
City's Share of Assessment Costs	373.40	373.40		
North Manor Ave. Sewer	8,299.07	8,095.01		204.06
Capital Deficit	161.33	161.33		
City Engineer's Office	8,505.00	2,542.12	377.03	5,585.85
Municipal Buildings	15,416.00	6,894.59	338.13	8,183.28
Municipal Auditorium		709.62		—709.62
Sewers	8,095.48	4,613.75	449.52	3,032.21
Street Cleaning	28,000.00	10,037.45	1,368.80	16,593.75
Removal of Ashes	29,010.00	17,700.13	500.00	10,809.87
Removal of Garbage	9,600.00	4,400.00	403.00	4,797.00
Highways—Administration of	10,005.73	4,326.41	391.31	5,288.01
Highways—Maintenance of	78,255.63	22,817.44	12,103.06	43,335.13
Rights of Way		29.00		—29.00
Street Lighting	52,527.00	17,236.61		35,290.39
Traffic Signal Maintenance	9,091.25	3,303.93	543.48	5,243.84
Snow Removal	10,000.00	10,127.98		—127.98
Highway Buildings	4,100.00	2,072.62	200.00	1,827.38
Insurance	8,716.92	3,783.17		4,933.75
Parks and Playgrounds	8,574.96	3,589.05	743.48	4,242.43
Band Concerts	504.00			504.00
Cemetery	450.00	231.88	50.00	168.12
Police Department	89,822.03	39,289.62	327.75	50,204.66
Fire Department	73,816.19	39,387.78	114.59	34,313.82
Plumbing Board	2,660.00	1,367.00		1,293.00
Sealer of Weights & Measures	605.00	339.09		265.91
Board of Health	11,925.91	5,622.60	49.20	6,254.11
*Kingston Laboratory	9,095.75	5,072.70	2,680.19	1,342.86
Dental Clinic	247.89	45.90		201.99
Salary of Public Welfare Com.	2,000.00	999.96		1,000.04
Salaries of Public Welfare Clerks	1,976.00	799.98		1,176.02
Office Expense—Board Public Welfare	700.00	270.59	25.00	404.41
City Home—Maintenance of Inmates	8,600.00	3,154.83	345.00	5,100.17
City Home—Maintenance of Buildings	6,000.00	2,204.17	180.00	3,615.83
City Home—Farm	4,820.00	2,636.29	210.00	1,973.71
Hospital Care	20,000.00	8,241.50	2,000.00	9,758.50
Blind, Deaf, Dumb and Feeble Minded	500.00			500.00
Support of Children	8,000.00	4,993.98	800.00	2,206.02
Transportation	100.00			100.00
Clothing for Insane	60.00			60.00
Old Age Relief	50,132.00	24,243.09	3,898.00	21,889.91
Home Relief—Medical	7,000.00	3,450.89		3,549.11
Home Relief—Groceries and Provisions	60,000.00	35,052.01		24,947.99
Home Relief—Clothing, Shoes	1,000.00	508.76		491.24
Home Relief—Fuel	6,000.00	2,204.51		3,795.49
Home Relief—Funeral Expenses	1,500.00	610.00	175.00	715.00
Home Relief—Salaries, Rents, Miscellaneous	12,000.00	8,039.21	800.00	3,160.79
Redemption, Bond Principal	129,000.00	118,000.00		110,000.00
Redemption of Temporary Loans	39,373.40	39,373.40		
Interest on Funded Debt	29,762.00	16,046.00		13,716.00
Interest on Temporary Loans	4,233.52	3,231.38		1,002.14
Public Library	8,000.00	4,275.33		3,724.67
Portion of refunds in excess of 40 per cent of claims to date from beginning of Emergency Relief Bureau	11,044.78			11,044.78
	$945,926.44	$518,765.93	$29,106.44	$398,054.07

*State will re-imburse the city for the $2,371.18 of new equipment purchased for the laboratory and also 50 per cent of the cost of operation commencing May 15, 1934.

SPECIAL ASSESSMENTS
RECEIPTS AND DISBURSEMENTS
For 6 months ending June 30, 1934

Title of Improvement	Assessments Owner's Share	Receivable City's Share	Assessment Revenue
Stephan St. and Clifton Ave. Sewer	$ 418.75		$154.24
Main Street Extension Pavement	555.93		156.81
Derrenbacher Street Pavement	805.20		203.80
Spring Street Sewer	211.08		42.10
Emerson Street Paving	977.14		140.57
Voorhees Avenue Sewer	86.30		20.22
Emerick and Hazel Sts. Sewer	113.55		32.91
Fort and Madden Sts. Sewer	355.48	96.01	91.85
Mountain View Ave. Sewer	144.32	192.71	33.71
North Manor Ave. Sewer		1,482.06	
Van Gaasbeck St. Sewer		49.18	4.92
	$3,559.95	$1,821.95	$887.23

DISBURSEMENTS

	Assessment Loans	Interest on Assessment Loans
Stephan St. and Clifton Ave. Sewer	$ 356.00	$ 22.50
Main Street Extension Pavement	500.00	102.50
Derrenbacher Street Pavement	1,000.00	42.75
Spring Street Sewer	500.00	27.50
North Manor Ave. Sewer	8,000.00	(Bonded issue)
Emerick and Hazel Sts. Sewer	[illegible]	[illegible]
Scarrier Court Paving	[illegible]	[illegible]
Fort and Madden Sts. Sewer	[illegible]	[illegible]
Mountain View Ave. Sewer	[illegible]	[illegible]
Van Gaasbeck St. Sewer	[illegible]	[illegible]
Emerson Street Pavement		[illegible]
Conway Place Sewer		[illegible]
Voorhees Ave. Sewer		[illegible]
Lounsbury Place Pavement		[illegible]
	$11,019.50	$[illegible]

Note: Special Assessments on which there were no receipts or disbursements are not shown.

COMPARATIVE STATEMENT
ALL SPECIAL ASSESSMENTS

	January 1, 1934	July 1, 1934
Assessment Cash	$ 277.49*	$ 1,307.59
Assessments Receivable—P. O. Share	27,566.69	23,674.93
Assessments Receivable—City's Share	2,161.66	759.91
Interest on Assessment Loans		415.51
	$29,351.26	$25,157.93
Assessment Loans	$31,287.50	$20,275.00
Assessment Revenues		887.23
Assessment Surplus	1,936.24*	4,561.70
	$29,351.26	$25,743.93

*Deficit

Kingston Municipal Auditorium Revenue And Expenses Reported

August 6, 1934

To the Honorable the Common Council,
Kingston, New York.

Gentlemen:

Now that the Kingston Municipal Auditorium has been officially handed over into the custody of your honorable body, I call your attention to the fact that the cost of operation for the balance of the current year must be borne by the budget appropriation for Municipal Buildings.

In 1933, during the previous administration, the sum of $10,252.82 was charged to the salary appropriation of this item. In this year's budget the sum of $8,541.00 is appropriated for the same purposes, which means that we must get along on $1,723.87 less than was spent last year and in addition must cooperate and maintain the municipal auditorium.

During the first 6 months of 1934 the sum of $4,120.45 was expended from this appropriation. This covered the salaries of the 3 employes of the central heating plant, 3 janitors in the city hall, the cost of maintaining the grounds around the city hall and municipal auditorium, and labor making repairs in the city hall. This means that there will be no extra funds available for a custodian of the auditorium.

Up to July 1, the rental receipts of the auditorium balance the disbursements for insurance, light, heating, supplies and cleaning expense. During the heating season, the cost of operating the auditorium will substantially increase. It would therefore appear that in order to keep within the budget one of the janitors assigned to the city hall would have to be transferred to the municipal auditorium, and I have taken this step, effective this date. This means that hereafter two janitors will be assigned to the city hall and one janitor to the auditorium.

The responsibility for the operation of this building now rests with your Building and Supply Committee, who should assume full charge, make frequent inspections, and issue such orders as are necessary to the janitor-custodian.

I suggest that you instruct the accounting office to furnish you with a monthly financial statement of the condition of the Municipal Buildings appropriation, so as to be certain that this appropriation is not exceeded during the remainder of the year.

May I also suggest that hereafter the payment of rents be collected in advance, as required by the regulations adopted by you.

Very truly yours,
C. J. HEISELMAN,
Mayor.

MUNICIPAL AUDITORIUM
Revenue and Expense
April 1 to July 31

Revenue			
Rentals received		$70.60	
Rentals due, not received:			
American Legion	35.00		
William Whittaker	50.00	85.00	955.60
Expense			
Salaries expended	298.75		
Salaries accrued	60.00	358.75	
Maintenance of equipment ordered		2.65	
Materials and supplies, expended	38.78		
Materials and supplies ordered	1.00	39.78	
Light, heat and power		229.37	
Insurance		270.00	900.55
			55.05
Receipts and Estimated Expenses Municipal Dances, July 16-23-30			
Receipts		230.80	
Expenses, estimated		85.00	
		145.80	
Musicians' share of net proceeds—one half		72.90	
City's share of net proceeds—one half			72.90
Net Revenue, July 31, 1934			127.95

The ASBURY CARLTON
7th AVENUE—AT THE BEACH
The Popular Priced Ocean Front Hotel
New, Fireproof, Thoroughly Modern, Every Room with Private Lavatory or Bath, if desired.
European Plan...$2.50 up
American Plan...$5.00 up
Open all year.
Phone Asbury Park 4200
H. S. JACKSON, Manager
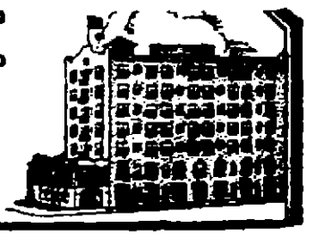

4 Loan Plans
UP TO $300 IN 24 TO 48 HOURS
Why worry if you need some extra cash to pay bills or for other purposes * We'll be glad to arrange an Auto, Co-Maker, Endorsed Note, Furniture or Combination Loan for you * From our 20 different repayment plans you may choose one that is exactly suited to your Budget and income * Get in touch with us and find out how quickly our service solves money problems * Come in...Write...or Phone *
PERSONAL FINANCE CO.
Room 2, Second Floor, 319 Wall St., Next to Kingston Theatre. Phone 3470 Kingston. Licensed pursuant to Article IX of the Banking Law
LOANS MADE IN NEARBY TOWNS

LIVE BUSINESS MEN ADVERTISE IN THE FREEMAN

Dance Masters Say Waltz Is Coming Back

New York, Aug. 8 (AP)—The waltz melodies of Johann Strauss will vie with the dance rhythms of the winter. Dancing masters forecast the trend today at their annual convention.

The modern version of the Viennese waltz, however, is to be a lively affair with a variety of steps and faster tempo.

Take "The Champagne Waltz" for instance—its hint of the tango and its quick "cross-over" steps represent the finished development of the 1934 waltz from the old "Knickerbocker" and "Dodsworth."

Lucile Marsh, creator of "The Champagne Waltz," swung across the ball room to illustrate its gay rhythm and intricate steps.

"It's the waltz of the 'gay '30's'," she said.

"The coming waltz shows the influence of the tango in the crossed feet, the dip and the glamorous manner. And at the end of the step the little run adds unusual vivacity—a characteristic of the new waltz trend."

Miss Marsh, New York's first dance critic on the old New York World, dancing authority and formerly dancing instructor at Smith College and Columbia University, has just completed a 12,000 mile tour of the United States in the study of the current dance trend.

The waltz, she found, is spreading from the west coast and the south to the east.

"Last winter," she said, "it was all the Carioca. This spring it was the speedline fox trot. The future indicates the waltz in new, vivacious form."

Arrested on Fraud Charge.

Wilfrid Aiken, 36, of Delhi, was arrested by Trooper Coons at Stamford Tuesday and held at the Ulster county jail over night on a fraud charge. He was arrested on a warrant issued by Justice Earl Scripter of Fort Covington, Franklin county. Troopers from Troop B, Malone, arrived this morning and took him on his way.

ULSTER COUNTY MEMBERS TO BROADCAST RADIO PLAY

"Fair Day for the Flemming Family," a new 4-H radio play by Adena Joy, will be broadcast over WGY by five Ulster county members on the 4-H Fellowship hour, 1:30 to 1:45, Saturday, August 11. The play deals with what people can learn from exhibiting and seeing exhibits, at county and state fairs.

Those who will take part in the program are: Sofia Palkowics, Rifton; Audrey LeFevre, Creek Locks; Ross Bloom, Stone Ridge; John Callahan, Sawkill, and Charles Barnett, St. Remy.

This program is one of the regular series of 4-H programs given over Station WGY every Saturday at the same hour. Ulster county members take part in this series about three times each year. The other programs in the series are given by other counties in Eastern New York, western Massachusetts, and southern part of Vermont. This will be the first performance for the radio play, "Fair Day For The Flemming Family" and will also be one of the first radio plays presented on any 4-H program in the United States.

"WIFE ON APPROVAL" OPENING TONIGHT AT SCHOENTAG'S

Wife on Approval" the attraction which will play at the Schoentag Theater from Wednesday through Sunday of this week, brings a new actor before the local thatergoers, Samuel Telford Read, of Kingston, who has the role of Willard Keane in the play.

The action of the play takes place in the apartment of Willard Keane, and his "Wife on Approval." This play, discusses the subject of trial marriage. Although "Wife on Approval" is only the third play under the management of Mr. Schoentag, sponsors say it will long long be remembered as an entertaining presentation of a subject which is still under discussion by many people today. Performances begin as usual, at nine o'clock in the evening, and there is dancing for those who wish it, after the plays.

Market for Fruits And Vegetables

New York, August 8 (AP)—(State Department of Agriculture and Markets)—The following quotations represent prices on sales by commission merchants and other original receivers on the New York city downtown wholesale district up to 5 a. m.

The market for attractive quality apples, carefully packed and graded, continued steady with demand fairly good. Trucked in supplies from the Hudson valley were moderate, but gradually increasing, the bulk of which consisted of the Duchess variety. Jobbing transactions at N. Y. U. S. Grade No. 1, 2¾ inch and upward, were reported at 1.50-1.75 for the best and 2½ inch at 1.37-1.50 per bushel basket or tub.

Hudson valley pears were in moderate receipt. The demand was slow. A large volume of the sales on No. 1 fruit was consummated at 1.50-1.75 per bushel basket.

Supplies of sour cherries from the state were moderate as was the demand. The best black cherries in 4 quart climax baskets peddled out at 35-40 and red 30-32½.

Receipts from Big Boston lettuce from upstate New York were moderate. Crates of two dozen heads from Oswego county wholesaled chiefly at 40-50, occasionally as high as 60.

Supplies of green peas from New York were light and offerings of various varieties in bushel baskets realized from 1.50-2.50, mostly 2.00-2.50 for the best.

The market for tomatoes, especially green stock, was dull and weak with very poor demand.

The market for onions was steady, 50 lb. sacks of yellow onions, U. S. No. 1, jobbed out from 90-1.10.

Catskill Mountain cauliflower continued to vary greatly in quality. Jobbing transactions were reported mostly from 1.25-2.00 per crate. Fancy stock, however, brought 2.25-2.75.

ACCEPT 250 STUDENTS FOR STATE COLLEGE FOR TEACHERS

Applicants for admission to the New York State College for Teachers, Albany, must have a good scholarship average these days. It was announced Tuesday that 250 applications for admission to the freshman class had been accepted by Dr. Milton G. Nelson, dean of the college.

Of the applicants accepted 45 per cent had an average of 90 per cent or more and four students had averages of 96 per cent. The lowest average accepted was 87 per cent.

When final applications are received on August 31 Dr. Nelson will select 50 more students, bringing the total of the freshman class up to 300.

ROSENDALE.

Rosendale, August 8.—Mr. and Mrs. Thomas Flaherty and Mr. and Mrs. Frank Flaherty and family, Mrs. Rose Walsh and William Healy, all of Brooklyn, are guests of Mr. and Mrs. W. F. Vaughn and family.

Dr. and Mrs. M. P. Eckhardt and family of Pittsburgh, Pa., and Miss Olive Kolm of Tarrytown, N. Y., were guests of Mr. and Mrs. Frank Benda and family.

Mr. and Mrs. Lloyd Snyder are entertaining relatives from Pittsburgh, Pa.

Mrs. Catherine Wesp of Elizabeth, N. J., is a guest at the home of Mr. and Mrs. Harry Wesp.

Lloyd LeFever spent the week-end with his family at the home of Mr. and Mrs. Jesse Maxson of Berlin, N. Y.

Mr. and Mrs. Ralph LeFever were guests of Mrs. Hattie Ding of Berlin, N. Y., over the week-end.

SCORCHING TEMPERATURES BURNING AGAIN TODAY

(By The Associated Press)

Scorching temperatures burned again today the mid-continent already hard hit by heat waves and drouth.

The new heat wave extends from the Rocky Mountains to the Applachian highlands, and southward into the gulf states, further damaging crops that have been suffering all summer.

Temperature readings of 100 degrees or more are common throughout the stricken area.

Four deaths were attributed to the heat in Iowa.

The east escaped excessively hot weather with top temperatures ranging from 76 at Boston to 89 at New York.

New York City Produce Market

New York, Aug. 8 (AP)—Rye firm; No. 2 western, 81c f. o. b. N. Y., in bond and $1.00 c. i. f. N. Y. domestic to arrive.

Barley firm; No. 2, 82½c c. i. f. N. Y.

Hay steady; No. 1, $21.00-$22.00; No. 2, $19.00-$20.00; No. 3, $17.00-$18.00; sample, $12.00-$15.00.

Hops steady; Pacific coast 1933 prime to choice, 32c-34c; medium to prime, 31c-33c; 1932 prime to choice, 23c-25c; medium to prime, 21c-23c.

Other articles quiet and unchanged.

Eggs, 26,022, irregular. Mixed colors, standards and commercial standards 22c-22½c; firsts 19c-19½c; seconds 17¾c-18c; mediums 40 lbs., 16½c-17c; dirties No. 1, 42 lbs., 17c-17½c; refrigerators, firsts 20c-20½c; mediums 17½c; other mixed colors unchanged. White eggs, resale of premium marks 30c-30½c; nearby special packs including premiums 27½c-29½c; nearby and midwestern hennery, exchange specials 24½c-26½c; nearby and midwestern, exchange standards 22½c-23½c; marked mediums 22c-23½c; Pacific coast, fresh, shell treated or liners, fancy 28½c-29½c; Pacific coast, standards 27c-28c; Pacific coast, shell treated or liners, mediums 26c-27c; browns, western standards 22¾c; other whites and browns unchanged.

Butter, 17,694, firm. Prices unchanged.

Cheese, 231,698, firm. State, whole milk flats, fresh specials, 15½c; fancy, 15c; held grade unchanged.

Live poultry steady. Broilers, express, 10c-23c; fowls, freight, 11c-16c; express, 13c-17c; other freight and express unchanged. Dressed poultry steady to firm. Prices unchanged.

Mid-Hudson Egg Auction Report

The average of prices on the Mid-Hudson Egg Auction in Poughkeepsie were again higher on Tuesday. The following is a summary of the wholesale prices per dozen, in case lots, for graded eggs.

White Eggs.

Large—Fancy, 32½c to 33c; Grade A, 29c to 34c; Producer's grade, 20½c to 24c. Mediums—Fancy, 29c to 31c; Grade A, 27c to 31c; Producer's grade, 17c to 21½c. Pullets—Grade A, 24c to 26½c. Pewees—Grade A, 18c to 22c.

Brown Eggs.

Large—Grade A, 31c to 34c. Mediums—Grade A, 27c to 29c.

Invoked Lindbergh Law on Chauffeur

New York, Aug. 8 (AP)—The Lindbergh law was invoked today against a former chauffeur for Col. Henry Huddleston Rogers after an extortion plot against the Standard Oil millionaire was foiled.

The chauffeur, John Cvaniga, 26, a native of Pueblo, Colo., was arrested last night when he called for a suitcase he believed to contain the $10,000 demanded on threats of violence to Colonel Rogers's third wife.

Lieut. Charles E. Neuman said Cvaniga confessed to writing the two letters which directed Rogers to leave the money in a suitcase at the shop of an innocent tailor.

"If you love your wife," one letter said, "you had better do as we tell you . . . ."

The instructions were followed with dummy stacks of paper, covered with about $100 in real bills. Cvaniga was seized by a squad of detectives who converged on him as he left the shop.

Pale and trembling, he grasped the first detective's revolver, begging him not to shoot. Other detectives, mistaking his actions for an attempt to fight, drew their own weapons, but withheld fire on a warning shout from the first officer.

"I don't know why I did it," Cvaniga said, telling the officers he played a lone hand. He was charged with extortion, blackmail and violation of the federal Lindbergh law against use of the mails to extort by threat of kidnaping or violence.

Dairy Exhibit And Milk Booth at Picnic

Extensive plans are being made for the milk booth and dairy exhibit to be put on by the Ulster County Holstein Club at the annual Farm and Home Bureau Association picnic at Forsyth Park on August 23. Jesse Deyo of New Paltz, president of the club; B. H. Decker of Wallkill and Harry Beatty of Kingston will have charge of the exhibit. An attractive booth, showing the value of milk as a food, will be one of the main portions of the exhibit. Judging and guessing contests will also interest everybody. Several prize animals will be on exhibition.

Other plans for the big picnic are also coming along very nicely according to Fred DuBois of New Paltz, general chairman. The Home Bureau is busy arranging for the refreshments and the 4-H Club department is making extensive plans for exhibits, contests, etc., by 4-H members. Mr. DuBois stated that all indications point to a much larger picnic than usual.

MRS. GOODMAN HURT IN AUTOMOBILE MISHAP

Mrs. Jennie Goodman, who lives on the Berme road near Accord, was brought to the Benedictine Hospital Tuesday afternoon for treatment of injuries received when the automobile in which she was riding, driven by her daughter, Esther DeVeaugh, of Accord, was in collision with two other cars. Dr. Mark O'Meara found her to be suffering from injuries to her chest, lower back and head.

The accident happened opposite the Gazlay place on Route 279, not far from the Anderson garage. A bread truck had parked along the road opposite the Gazlay house while a mechanic from the garage made some repairs, his own car being parked behind the truck.

The De Veaugh car came along, driving toward Kerhonkson, just as several other cars were about to pass the truck on their way to Kingston. It missed the first car, but struck the fender of a car driven by Jasper Myers of 22 Euclid avenue, Albany, and then struck the car of Charles E. Simmons of Minnewaska, according to the story told Sergeant Jack Hopkins, who investigated the accident. The De Veaugh car and that of Simmons were quite badly damaged.

Mrs. Goodman was the only person injured. Her condition this morning was reported to be very good.

COMING ACTIVITIES AT TRINITY LUTHERAN CHURCH.

In the church council meeting Tuesday night at Trinity Lutheran Church, William H. Pretzsch was appointed councilman to fill the unexpired term of Oscar Lawatsch, who resigned on account of pressing duties. His resignation was accepted with regret.

The exterior of the church and parsonage will be painted, the work to begin next week. The canvassers who will call on the families connected with the congregation for funds will be solemnly commissioned Sunday during the services. The drive will begin next week.

SCHOOL MEETING OF DISTRICT NO. 1 ROSENDALE

Rosendale, Aug. 8—At the annual school meeting of District No. 1, Rosendale village, held Tuesday evening, August 7, Harry Wesp and John Oliry were elected trustees for three years.

On motion of the people, New Paltz Normal and New Paltz High School were designated as the academic department of the Rosendale school.

Volcanic Eruptions

Volcanic eruptions, drought and unusually severe winters are sufficiently striking to be recorded in the history of the world long before the establishment of weather organizations by the nations to make a systematic record of the daily variations. If records of volcanic eruptions are traced back through the ages, it will be seen that in many instances dry periods and severe winters followed such occurrences.

ROSE and GORMAN

August White Sales

FLUFFY, WARM

BLANKETS

PLAIN COLORS $3.49 BLOCK PLAIDS

PLAIDS 72x84 the DOUBLE

PLAIN COLORS 72x84 SINGLE

The best blanket we've ever offered now comes to you at an unbelievable price in our August WHITE SALES. We ordered them, like mad's men. Tomorrow you get a fine, warm winter blanket at an unbelieve price!

OTHER BLANKET BUYS!

Beacon Blanket—Part Wool, 72x80 ..... $2.98
Part Wool Blanket—all color plaids, 66x80 ..... $1.49
Sheet Blanket—Good quality—66x76 ..... 69c

PRIDE OF THE NATION SHEETS

"A New Sheet at a New Low Price."

Full Size 81x99 Reg. $1.29 98c

Soft Finish Muslin without any dressing. This sheet is a sensation of our August WHITE Sales!

PILLOW CASES TO MATCH 25c 42x36

KITCHEN TOWELS 29c

Reg. 39c

Imported Pure Irish Linen Checked Glass Towels, or woven twill kitchen towels, 20x30, in blue, red, gold, green.

HUCK TOWELS 39c

(Reg. 59c)

Hemstitched Imported Irish Linen Towels in several attractive patterns.

R. & G.'s STREET FLOOR

SUMMER RUGS AT

BIG REDUCTIONS

In a final cleanup, which enables you to dress up the porch at home or the entire camp for a most reasonable lay-out! They're cool—and stay clean. Another feature of our AUGUST FURNITURE SALE, held over indefinitely by reason of your hearty response!

Fibre Rugs

Designs Attractively Modernistic

Specially Reduced 6 x 9 $5.98

OTHER FIBRE SIZES
27x54 ..... $1.49 NOW
8x10 ..... $8.98 NOW
9x12 ..... $9.98 NOW

GRASS RUGS

Double warp, nicely patterned in summer shades of GREEN, BLUE and BROWN. Every one will give long wear.

6x9 $1.98

OTHERS
8x10 .....$3.19
9x12 .....$3.98

SPECIAL!! A 4x7 GRASS RUG FOR 89c

R. & G.'s STREET FLOOR

MEN — COME TO YOUR DEPT. AT R. & G.'S!

Summer TIES 21c Reg. 29c 3 FOR 59c

Stock up now for the balance of the summer. Neat patterns in dark or light shades. Well constructed for long wear.

Socks 5 prs. FOR $1.00

Reg. 25c to 35c.

Every wanted color with clocks and snappy designs—plain and drop stitch.

Manufacturer's samples—that's why this phenomenal offer is possible!

STREET FLOOR . . . AT THE DOOR

August Clearance Sale

STARTING THURSDAY, AUGUST 9th

— ON —

Corsets — Gowns
Slips — Panties
Negligees — Silk Pajamas
Cotton Pajamas — Hosiery

The Kay-May Shop

271½ Fair Street, Kingston.

JANE AND HELEN GO SHOPPING by Smith

Why don't YOU investigate the remarkable new feature of the NEW 1934 Westinghouse Refrigerators? Just what you've always wanted . . . and now Westinghouse gives 5 YEARS' PROTECTION on the hermetically-sealed mechanism on EVERY model for only $1 a year! Come in for a demonstration.

Westinghouse Refrigerator

L. S. WINNE & CO.

326 WALL ST. PHONES 418 & 419.

NRA—We Are Members of the—NRA

Kingston Daily Freeman

Per Annum in Advance by Carrier....$7.00
Regular Rate per Week
Per Annum by Mail.....$4.00

Entered as Second Class Matter at the Post Office at Kingston, N. Y.

Published by Freeman Publishing Company, Freeman Square, Kingston, N. Y. [illegible] President; Robert E. Hasbrouck, Vice President; [illegible] Secretary; Harry [illegible] Treasurer. Address, Freeman Square, Kingston, N. Y.

Member of The Associated Press

The Associated Press is exclusively entitled to the use for republication of all news credited to it or not otherwise credited in this paper and also the local news published herein.

All rights of republication of special dispatches herein are also reserved.

Member American Newspaper Publishers' Association

Member Audit Bureau of Circulations

Member New York State Publishers' Association

Member New York Associated Dailies

Official Paper of Kingston City.

Official Paper of Ulster County.

Please address all communications and make all money orders and checks payable to Freeman Publishing Company, Freeman Square.

Telephone Calls

New York Telephone—Main Office, Downtown [illegible] Uptown Office, [illegible]

National Representative

Ingraham, Cooley & Cosgrove, Inc.
New York Office.....150 Madison Ave.
Chicago Office.....75 E. Wacker Drive
Detroit Office.....General Motors Bldg.
Syracuse Office.....State Tower Bldg.

KINGSTON, N. Y., AUG. 8, 1934.

WILL FACTORIES CLOSE?

Although previous to the appearance of agitators of the Amalgamated Clothing Workers Union of America in Kingston the local shirt factories were being run to the satisfaction of everyone concerned, the employes being perfectly content to receive the wages established by the NRA, these "organizers" have made considerable headway and have announced that the employes of certain factories have been organized to the extent that certain demands will soon be made upon the employers.

A bulletin recently issued by the organization states that "you are showing the way in Kingston," and then goes on in a less delicate vein abusing the conference called by the employers to explain the situation existing in the factories.

Contrary to the statement in the bulletin which alleges that the employers are intimidating the workers, the employers have called attention to the fact that always in the past any employe might come and appeal concerning an increase in wages or complain of factory conditions and he would receive the utmost consideration. Many of the employes have been hired for a number of years and have become real members of the "factory family" and their appeals have never failed to gain the ear of the employer.

Due to the overhead, which continues even during uncertain business conditions, the employers in several of the factories state that unless conditions improve so as to warrant increases in payrolls they may have to close their factories rather than operate at heavy losses.

With the closing of activity in the brick industry here, the dwindling of business on the river, the losing of many of this city's major industries from which the majority of people here obtained a living, the inroads of outside agitators in attempting to disrupt what heretofore has been a perfectly satisfactory situation becomes one which is so uncertain as to make one wonder if the city's only remaining major industry will fold its wings and pine away, thrusting many more people on the relief rolls and taking from the city a substantial payroll.

WHAT NOW, ALDERMEN?

The communication of Mayor Conrad J. Heiselman to the Common Council last night recommending a cut in salaries for inspectors of election, which had it been adopted would save the city $2,260 yearly, and which was rejected by the Aldermen can have but one significance—the Aldermen need a little patronage in their respective wards, and it wouldn't do to cut the salaries of these patronage offices, not even if it would aid the taxpayers.

Certainly the salaries recommended by the mayor are adequate and they are sufficient to enable the city to have competent inspectors on hand—there being many who would work for the proposed revised salary, and be glad to get it. The statement that these officials work so hard is hardly borne out in visits to the voting places where no one is seen to be sweating from the efforts of labor.

The mayor is honestly trying to reduce expenses in every possible way, and the action of the Aldermen in turning down his suggestion is not a sign of cooperation with the mayor, who after all is trying to save the taxpayers money.

THE MARGINAL FARMERS

Suggestions that farmers leave "marginal" or unprofitable land, especially in areas worst stricken by drought, fall mostly on deaf ears. These farmers, themselves pioneers or descendants of pioneers, have evidently lost the pioneering spirit. They are attached to their own soil and their own state, and not inclined to move to more fertile and well-watered land at a distance, even though a paternal government offers to pay their moving expenses and lend them the money, on easy terms, to buy new farms. They resent the suggestion as an insult to their patriotism.

"What! Lose faith in Kansas!" exclaims a farmer of that state. "Say, man, you might as well talk of losing faith in heaven." The farmer-governor of South Dakota declares that "the spirit of the people of this state is still loyal to the soil of the state, and investigation of drought-stricken families discloses their intention to stick it out." A North Dakota spokesman says that the idea of abandoning that state suggests "the end of the world."

This spirit commands respect. The federal government presumably will not and cannot, use any compulsion in the matter. It would seem, though, that a good deal might be done to move patriotic objectors to more profitable and hopeful areas within their own states. It would be strange, indeed, if the historic quest for better land, which lured the typical American of the past to leave the East, and often to move again and again, should have died out entirely. There may be solid virtue in standing pat, on a farm or on a business location, but sometimes it is suicidal. There are farms in every state in the Union illustrating this fact.

That Body of Yours

BY

James W. Barton, M. D.

(Registered in Accordance With The Copyright Act)

BENEFITS OF THE FAT DIET

It is only a few years ago since patients with rheumatism were advised to do without meat and eggs; they were allowed plenty of starchy food.

Today, while meat and eggs may be cut down in the diet of individuals with high blood pressure or kidney ailments, meat is now allowed in nearly all other conditions because of its need in forming blood, building tissue, and satisfying the appetite.

A few years ago it was found that starchy food—potatoes, bread, sugar, pastry—increased the number of attacks in epilepsy, whereas a fat diet—butter, cream, fat meat, egg yolks, nuts—seemed to lessen the number of attacks.

Thus today what is known at the fat or ketogenic diet is a part of the regular treatment in epilepsy.

Thus instead of the epileptic getting the usual diet of a healthy individual—1 part of meat and eggs, 2 parts fat, and 4 parts starchy and vegetable food—he is given 1 part meat, about 1 part starchy food and 2 to 3 parts fats.

The rest of the treatment for epilepsy is cutting down on liquids and the use of what are known as the barbital drugs.

However Dr. D. Schuyler Pulford in Annals of Internal Medicine, says, "It is common knowledge that the high fat diet through its high vitamin A content reduces the number and severity of infections such as colds and influenza. Prevention or lessening the severity of scarlet fever and measles is also noted."

Further, because there is less harmful organisms in the wastes in the large intestine from the fat diet than from the starch diet, it is thought that this high fat diet should be helpful in rheumatism or arthritis (inflammation of the joints) because less harmful products will be absorbed into the blood.

Also in inflammations of the bladder and kidneys the fat diet has been found useful as it appeared to kill off the harmful organisms which were causing the pus found in the urine.

And in migraine—one-sided headache—the fat diet has been as successful in adults as in cases of epilepsy. As a few cases of asthma have also benefited and as migraine and asthma are often caused by sensitiveness to certain foods or other substances, the fat diet must correct or overcome this sensitiveness.

TWENTY AND TEN YEARS AGO.

August 8, 1914.—William Scully died at his home on Ponckhockie street.

Norman H. Schmuck and Miss Mary DeWitt married.

August 8, 1924.—Miss Sophie Ginzberg of Kingston leading in Catskill beauty contest.

BINNEWATER

Binnewater, Aug. 8—Mrs. Schoenfeldt entertained friends from New York city, Long Island and Connecticut over the past week-end.

Mr. and Mrs. William Meier were visitors in Rosendale Sunday.

Mrs. Millie Freer is entertaining her sister, Mrs. Earl, of Brooklyn.

The weekly card party held at the firehouse was largely attended.

A number of people from here attended the Grange picnic held recently at Forsyth Park.

Mr. and and Mrs. Stanley Jordan, who have been spending a week at Cedar Terrace, have returned to their home in Brooklyn.

Mr. and Mrs. Arthur Freer are receiving congratulations on the arrival of a son.

Cost of Engraving Stamps

The Post Office department says: "The cost of engraving a new postage stamp is from $300 to $600, depending on the size of the stamp and the amount of detail work. However, the department is reimbursed many times for this expense through the sale of the new stamp to collectors. Therefore, every new stamp issued is a source of profitable revenue to the government."

WHEN WORLDS COLLIDE

By EDWIN BALMER & PHILIP WYLIE

INSTALMENT 3

The secret itself was still safe. It was clear that the public, for instance, could have learned it. Not the nature of the tremendous astronomical discovery remained locked in the breasts of the men who had made it. No one had broken so thoroughly under the burden of it that he had let slip any actual details of what had been learned.

But the fact that there was a secret, of incomparable importance, was out.

David Ransdell received plenty of proof of it, as he stood at the Europa's rail, and the radiograms from shore were brought to him. He had had seven, all of the same sort, within the hour, and here was another.

He held it without opening it while he gazed across the sparkling water at the nearing shores of Long Island beyond which lay New York. Strange that, in a city which he could not see, men could be so excited about his errand.

The first, arriving less than an hour ago, offered him one thousand dollars for first and exclusive information—to be withheld from all others for twelve hours—of what he carried in his black box. It was signed by the most famous newspaper in New York.

Hardly had the messenger started back to the radio station when a second boy appeared with a message from another newspaper; "Two thousand dollars for first information of your business in New York."

Within ten minutes the offer had jumped to five thousand dollars, made by another paper. Plainly, the knowledge that there was a secret of utmost importance had spread swiftly!

The offer remained at five thousand for twenty minutes; then it jumped again and doubled. It was ten thousand dollars, in the last radiogram Dave had opened. Ten thousand dollars cash for first information, which now need be withheld from others only for six hours, regarding what he was bringing to New York.

The thrilling and all-absorbing fact of it was that David Ransdell himself did not know what he carried which could become of such amazing concern. He was merely the courier who transported and guarded the secret. Those who had entrusted it to him knew that he would never violate his word. Least of all, would he sell out to others. Moreover (if curiosity tried him beyond his strength) he had Professor Bronson's word for it that the contents of the box would be utterly meaningless to him. Only a few men, with very special training, could make out the meaning.

Cole Hendron in New York—Dr. Cole Hendron, the physicist—could make it out. Indeed, he could determine it more completely than any other man alive. That was why Dave Ransdell, from South Africa, was bound for New York; he was bringing the box to Cole Hendron, who, after he had satisfied himself of the significance of its contents, would take the courier into his confidence.

Dave gripped the rail with his aggravated impatience for arrival in the city. He wondered, but with secondary interest only, under the circumstances, what it would be like in America. It was the native land of his mother; but David had never so much as seen its shores before. For he was a South African—his father an Englishman who had once ranched in Montana, had married a Montana girl and had taken her to the Transvaal. Dave had been born at Pretoria, schooled there, and had run away from school to go to war.

The war had made him a flyer. He had stayed in the air afterward, and he was flying the mails when suddenly, at the request of Cape Town and so did not see Africa from now until an official mission—he had been granted a special leave to fly a certain equipment of scientific material to America. That is, he was charged to fly it not only the length of the ordinary route, but to continue with it the length of Africa and across the Mediterranean to Italy, where he was to make connection with the fast express steamer Europa for New York.

He had been summoned at night to the great mansion of Lord Rhondin, near Capetown. Lord Rhondin, [illegible] keen-minded man, received him, and with Lord Rhondin was a tall, wiry man of forty odd, with a quick and nervous manner.

"Professor Bronson," Lord Rhondin said, introducing Ransdell.

"The astronomer?" Dave asked as they shook hands.

"Exactly," said Lord Rhondin. Bronson did not speak at all then, or for several minutes. He merely grasped Dave's hand with nervous tightness and stared at him while he was thinking, patiently, of something else—something. Dave guessed, which recently had allowed him too little sleep.

"Sit down" Lord Rhondin bade. They were in a big, secluded room given to trophies of the hunt. Animal skins covered the floor; and lion and buffalo and elephant heads looked down from the walls, their glass eyes glinting in the light which was reflected, also, by festoons of shining knives and spears.

"We sent for you, Ransdell," said Lord Rhondin, "because a very strange discovery has been made—a discovery which, if confirmed in all details, is of incomparable consequence. I tell you that at the outset, Ransdell, because I must refrain for the present from telling you anything else about it."

Dave felt his skin prickling with a strange, excited awe. There was no doubt that this man—Lord Rhondin, industrialist, financier and conspicuous patron of science—thoroughly believed what he said; behind the eyes which looked at Dave Ransdell was awe at knowledge which he dared not reveal. But Dave asked boldly, "Why?"

"Why can't I tell you?" Lord Rhondin repeated, and looked at Bronson. Professor Bronson nervously jumped up. He stared at Lord Rhondin and then at Ransdell, and looked up from him at a lion's head.

"Strange to think of no more lions!" Bronson finally muttered. The words seemed to escape him involuntarily.

Lord Rhondin made no remark at this apparent irrelevance. Ransdell, inwardly more excited by this queerly oppressive silence, at last demanded. "Why will there be no more lions?"

"Why not tell him?" Bronson asked.

But Rhondin went abruptly to business. "We asked leave for you, Ransdell, because I have heard that you are a particularly reliable man. It is essential that material connected with the discovery be delivered in New York City at the earliest practicable moment. You are both an expert pilot who can make the best speed, and you are dependable. If you will take it, I will put the material in your care; and—can you start to-night?"

"Yes sir. But—what sort of material, I must ask, if I am to fly with it?"

"Chiefly glass—photographic plates."

"How many of them?"

Lord Rhondin threw back a leopard-skin which had covered a large black traveling-case. "They are packed, carefully, in this. I will tell you this much more, which you may guess, from Professor Bronson's presence. They are photographic plates taken by the greatest telescopes in South Africa, of regions of the southern sky which are never visible in the Northern Hemisphere. You are to take them to Dr. Cole Hendron in New York City, and deliver them personally to him and to no one else. I would tell you more about this unusual errand, Ransdell, if the—the implications of these plates were absolutely certain."

At this, Professor Bronson started, but again checked himself before speaking, and Lord Rhondin went on:

"The implications, I may say, are probably true; but so very much is involved that it would be most disastrous if even a rumor of what we believe we have discovered, were given out. For that reason, among others, we cannot confide it even to you; but we must charge you personally to convey this box to Dr Hendron, who is the scientific consultant of the Universal Electric and Power Corporation in New York City. He is now in Pasadena, but will be in New York upon your arrival. Time is vital—the greatest speed, that is, consistent with reasonable safety. You should reach Dr. Hendron not later than a week from Monday. You may return, if you wish. On the other hand"—he paused as crowded considerations heaped in his mind.—"you may be indifferent as to where you are."

"On the earth," added Professor Bronson.

"Of course—on the earth," Lord Rhondin accepted.

"I would go myself, Ransdell, you understand," Bronson then proceeded. "But my place, for the present, certainly is here. I mean, of course, at the observatory..... It is possible, Ransdell, in spite of precautions which have been taken, that some word of the Bronson discovery may get out. Your errand may be suspected. If it is, you know nothing—nothing, you understand? You must answer no inquiry from any source. None—none whatever!"

Until now, nothing had happened to recall these emphatic cautions; but now, something was out. A boy was approaching with another radio:

"Twenty thousand dollars in cash paid to you if you grant first and exclusive interview regarding the Bronson discovery to this paper."

It was signed by the man who, an hour ago, had opened the bidding with one thousand dollars.

Dave crumpled it and tossed it overboard. If the man who sent it had been in that trophy-room with Bronson and Lord Rhondin, he would have realized that the matter on their minds completely transcended any monetary consideration.

• • • •

The evening in New York was warm. On the high terrace of the Hendron apartment Eve found that her search for a breath of fresh air was fruitless. For a moment she gazed into the midst and monotone that was Manhattan, and then started over the city toward the channels to the sea.

"Suppose those lights are the Europa?" she asked Tony.

"It left quarantine before seven; it's somewhere there," Tony said patiently. "Let's not go back in."

His cigarette case clicked open. The light of his match made a brief Rubens: but satin of her bare shoulders, green of her evening dress, stark white of his shirt-bosom, and heads close together. Some one inside the apartment danced past the French window, touched the door handle, perceived that the terrace was occupied, and danced away to the accompaniment of music that came from the radio.

"Guests take possession these days," Eve commented. "If you suggest bridge, they tear up the rugs and dance. If I'd asked them to dance—and had an orchestra—they'd have played bridge—or made fudge—"

"Why have guests at all, Eve? Especially to-night, when for the first night in weeks the three thousand miles of this dreary continent aren't between us?"

"I didn't have them, Tony. They just heard we were home; and they came."

"You could have had a headache—for them."

"I almost did, with the reporters this afternoon. This is really a rest; let's enjoy it, Tony."

She leaned against the balustrade and looked down at the lights; and he, desirous of much more, but jealously beside her. Tony laid his hand possessively on Eve's. She turned her hand, lessening subtly the possessiveness of his, and said, "You can kiss me. I like to be kissed. But don't propose."

"Why not?...See here, Eve, I'm through with Christmas kisses with you."

"Christmas kisses?"

"You know what I mean. I've been kissing you, Christmases, for three years; and what's it got me?"

"Cad!"

He put his hand on her shoulder, and turned her away from the panorama of the city.

"Is there some real trouble, Eve?" he inquired gently.

"Trouble?"

"I mean that's on your mind, and that stops making to-night what it might be for us."

"No; there's no trouble, Tony."

"Then there's somebody else ahead of me—is there? Somebody perhaps in Pasadena?"

"Nobody in Pasadena—or anywhere else, Tony."

"Then what is it, to-night? What's changed you?"

"How am I changed?"

"You drive me mad, Eve; you know it. You're lovely in face, and beautiful in body, and besides, with a brain that your father's trained so that you're beyond any other girl—and most men too. You're way beyond me, but I love you, and you don't listen to me."

"I do!"

"You're not listening to me even now. You're thinking instead."

"What do you want me to do?"

"Feel!"

"Oh, I can do that, too."

"I know; then why don't you—and stop thinking?"

"Wait! Not now, Tony....Do you suppose that's the Europa?"

"Why do you care? See here, Eve, is there anything in that newspaper story your father and you have been denying all afternoon—that something unusual is up between all the big scientific leaders?"

"There's always something up in science," Eve evaded....

The doors were flung wide open. In the drawing-room a half-dozen people continued to dance. Another group surrounded the punch-bowl. Some one stepped out and asked Eve to dance, and she went in with him.

Tony Drake wandered in from the terrace.

An arm encircled his broad shoulders. "Hello, Tony. Say—give me the low-down on what shot the market to hell's basement today."

Tony frowned; his eyes were following Eve. "Why do you compliment me with thinking I may know?"

"It's something happened in Africa, I hear. Anyway, the African cables were carrying it. But what could happen down there to shoot hell out of us this way? Another discovery of gold? A mountain of gold that would make gold so cheap it would unsettle everything?"

"Cheap gold would make stocks dear—not send them down," Tony objected.

"Sure; it can't be that. But

(Continued On Next Page)

"You can kiss me. I like to be kissed. But don't propose." "Why not? . . See here, Eve, I'm through with Christmas kisses with you."

N-E-W-S BEHIND THE N-E-W-S

(Copyright, 1934, By Paul Mallon)

Stagnation

Washington, Aug. 7—First class economists will tell you privately that the main thing wrong with this country now is not the lack of money or the value of it, but the stagnation of what there is.

Little is said about that subject. There are no official figures on it.

Current talk has centered mainly around the mounting total of excess reserves in Federal Reserve Banks. These reserves have more than doubled in the past year and now amount to some $1,000,000,000 or $1,900,000,000. Big as that figure is, it is only a hint of the inner problem. If you make a little investigation in the right place, you will find that the banks of this country have today about $10,000,000,000 of stagnant money they could lend. In addition, there is yet about one billion or a billion and a half in actual hoarding in safety deposit boxes and in socks.

In other words, the stagnant money in this country amounts to about twelve billions in round numbers—twelve billion idle dollars which are not doing any one any particular good.

Explanation

An idea of how staggering that sum is may be obtained from the fact that it is twice as much money as there is.

You may suspect offhand, that, therefore, it is a mistake, but it is really a most conservative estimate. The amount of money in circulation has little to do with lending capacity. The same money is loaned over and over again by banks. Loaned money is spent and redeposited in some bank by the fellow who ultimately gets it. It really does not leave the banks. It only goes to work there.

The proof of the figure lies in the fact that bank loans now amount to $10,000,000,000, or half of what they amounted to before the depression (the average for the pre-depression period was around $20,000,000,000).

From the comparative condition of banks today, the best experts deduce broadly that at least ten billions more could be loaned if the public wanted the money and the banks wanted to lend it.

Cause

There is only one explanation for this situation. Either the banks have insufficient confidence to lend freely or the business public has insufficient confidence to borrow freely. That may sound like two explanations, but it is really only one.

Banks will lend only when they believe loans are good. Business men will seek to expand their loans only when they see good profits coming from getting into debt. It boils down to the same essential underlying cause.

Some people will say the banks are at fault. It may be popular to take that view, but it is not good sense. Most bankers like that good old five or six per cent interest coming in when they can get it. They cannot make money out of stagnant money.

Also

They certainly cannot go on long paying three per cent interest unless they can put those savings deposits out at five or six per cent. They actually have fallen into the predicament of the woman in the shoe. They have so much money they do not know what to do.

Effect

One good effect of this condition is to sustain the government bond market. In the absence of commercial outlets, banks naturally seek investments in quick assets, the best of which are government securities.

As long as the condition continues, the government will not want for money to borrow.

Hoarding

The hoarding is being done by the well-to-do and not by the poor.

A private check-up shows that most of the hoarded money is in bills of large denominations. Most of it unquestionably is in safety boxes. The poor are spending and putting their little savings, if any, in guaranteed banks.

The total amount of hoarding today is about half what it was at the peak before the bank closings.

If all this money could be spent in the next three months and only half of the available bank money could be put to work in loans, the upswing would make you dizzy.

Notes

It should have been pointed out in yesterday's column that the Republicans do not agree with the Democratic congressional committee on the result in Oklahoma. The Republicans believe they can prove that the three primary casualties there were blows to the new deal. No nonpartisan will want to referee that dispute. . . The big housing man, Moffat, lives on his yacht here. It fills the harbor like a battleship. . . Owlish, wise Pat Harrison, the senator from Mississippi, has decided to go to Mexico City during the hot primary contest in Mississippi between Senator Stephens and the man Bilbo. He will return in time to vote, but not before. . .

The radio sharks here seemed to think Mr. Roosevelt was not as jovial in his talk last Sunday night from Glacier Park. Hitler startled the diplomatic set here with his renunciation of war, which indicated he was just a big misunderstood man. The diplomats wagged their heads and mumbled "If we could have believed that he meant what he said."

The new deal economists are sincere in their predictions of much better business for fall. They are sure the stimulation to come from AAA, PWA, and housing expenditures assure a much better level.

Pheasants Hold Dances

The "Argus pheasants" of Siam have "dancing floors" in the deep jungle where they "dance" in the mating season.

NEW HURLEY.

New Hurley, Aug. 8.—Jesse Birch of Walden spent Sunday at the home of his brother, M. L. Birch, in this place.

Mr. and Mrs. Edward Powell and Mrs. Isaac Sutton and daughter called at the home of Charles Shay and mother in Walden last Sunday afternoon.

Mr. and Mrs. John H. DuBois and Rulie DuBois and daughter, Nellie, called at the home of Mr. and Mrs. Perry DuBois last Friday afternoon.

Mr. and Mrs. Wilmot Denniston and little son, Jay Elwood, of Wolcott, were callers on Sunday evening at the home of Mr. and Mrs. J. H. Denniston.

Principal and Mrs. Lawrence VandenBerg of New Paltz were callers at the home of his sister, Mrs. A. Van Arendonk, Friday afternoon.

There will be regular preaching services in the church here next Sunday morning at 11 o'clock and Sunday School at 10 o'clock. Sunday evening the Christian Endeavor Society will meet at 8:30. The delegates who attended the state convention in Newburgh will give the remainder of their report.

Teeth of Animals

The male horse has 40 teeth and the mare only 36 as a rule. Mature cattle have 32 and a dental pad against which the cutting teeth on the lower jaw work. Sheep and goats also have 32 teeth and a dental pad, but a mature hog—in line with his reputation as an eater—has more than the others, —44, including four tusks or tushes.

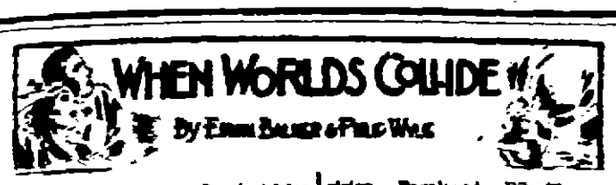

what could happen in South Africa that—"

Tony returned alone to the terrace. His senses were swept by intimate thoughts of Eve; A perfume called Nuit Douce. Gold lights in her red-brown hair. Dark eyes. The sweep of a forehead behind which, in rare company, a woman's instincts and tenderness dwelt with a mind ordinarily as honest and abrasive as a man's. All the tremendous insignificances that have meaning to a man possessed by the woman he loves.

He stood spellbound, staring through the night .... Anthony Drake was an athlete—that would have been the second observation another man would have made of him. The first, that he owned that uncounterfeitable trait which goes with what we call good birth and breeding, and generations of the lige before him.

With this he had the physical sureness and the gestures of suppressed power which are the result of training in sports. He had the slender waist of a boxer, with the shoulders of a discus thrower. His clothes always seemed frail in comparison with his physique.

He also had intelligence. His university companions considered it a trivial side issue when he was graduated from Harvard with a magna cum laude; but the conservative investment house with which he afterward became affiliated appreciated the adjunt of brains to a personality so compelling. His head was large and square, and it required his big physique to give that head proportion. He was blue-eyed, sandy-haired. He possessed a remarkably deep voice.

He was entirely normal. His attainments beyond the average were not unusual. He belonged more or less to that type of young American business man upon whom the older generation places its hope and trust. Eve was really a much more remarkable human being—not on account of her beauty, but because of her intellectual brilliance, and her unique training from her father.

Yet Eve was not the sort who preferred "intellectual" men; intellectualism, as such, immensely bored her. She liked the outright and vigorous and "normal." She liked Tony Drake; and Tony, knowing this, was more than baffled by her attitude to-night. He believed her when she told him her tantalizing abstraction was not because of another man. Then, what was its cause?

Tony was drawn from his reverie by the appearance of Douglas Balcom, senior partner of his firm. His presence here surprised Tony. No reason why old Balcom should not drop in, if he pleased; but the rest of the guests were much younger.

Balcom, halting beside Tony, reflected the general discontent of the day by waving at the city and murmuring: "In the soup. Everything's in the soup; and now nobody cares. Why does nobody care?"

Tony disagreed, but he deferred to Balcom by saying, "It seems to me, a lot of people care."

"I mean nobody who's in the know cares. I mean the four or five men who know what's going on—underneath. I mean," particularized old Balcom. "John Borgan doesn't care. Did you see him today?"

"Borgan? No."

"Did you hear of his buying anything—selling anything?"

"No."

"That's it." Balcom thought out loud for a while. Tony listened "Borgan's the fourth richest man in America; and normally the most active, personally. He'll be the richest, if he keeps up. He wants to be the richest. Oil—mines—rails—steel—shipping — he's in everything. He's only fifty-one. To my way of thinking, he's smarter than anyone else; and this looks like a market—superficially — which was made for Borgan. But for two weeks he's gone dead. Won't do a thing, either way; takes no position. Paralyzed. Why?"

"He may be resting on his oars."

"You know damn' well he isn't. Not Borgan—now. There's only one way I can explain; he knows something damned important that the rest of us don't. There's an undertone—don't you feel it?—that's different. I met Borgan today, face to face; we shook hands. I don't like the look of him. I tell you he knows something he's afraid of. He did a funny thing, by the way, Tony. He asked me, 'How well do you know Cole Hendron?'

"I said 'Pretty well.' I said, 'Tony Drake knows him damn' well.' He said, 'You tell Hendron, or have Drake tell Hendron, he can trust me.' That's exactly what he said, Tony—tell Hendron that he can trust N. J. Borgan. Now, what the hell is that all about?"

"I don't know," said Tony, and almost added, in his feeling of the moment, "I don't care." For Eve was returning.

She had slipped away from her partner and signaled to Tony. Together they sought the solitude of the end of the terrace.

"Tony, can you start these people home?"

"Gladly," rejoiced Tony. "But I can stay?"

"I'm afraid not. I've got to work."

"Now? Tonight?"

"As soon as I possibly can, Tony. I'll tell you. The "Europa" isn't in, but Ransdell was taken off at quarantine and brought on ahead. He's in Father's study now."

"Who's Ransdell?"

"Nobody I know. I haven't set eyes on him yet, Tony. He's just the messenger from Africa. You see, Tony, some—some things were being sent rush, by airplane and by the "Europa," to Father from Africa. Well, they've arrived; and I do his measuring for him, you know."

"What measuring?"

"The delicate measuring, like—like the position and amount of movement shown by stars and other bodies on astronomical plates. For weeks—for months, in fact, Tony—the astronomers in the Southern Hemisphere have been watching something."

"What sort of something, Eve?"

"Something of a sort never seen before, Tony. A sort of body that they knew existed by the millions, probably, all through the universe—something they were sure must be, but the general existence of which has never been actually proved. It—it may be the most sensational fact for us, from the beginning to the end of time. I can't tell you more than that to-night, Tony; yet by tomorrow we may be telling it to all the world. Rumors are getting out; and so some scientist, who will be believed, must make an authoritative announcement. And the scientists of the world have selected Father to make it.

"Now, help me, Tony. You clear these people out; and then you run along. For I've measurements to make and report to Father; and he has to check over calculations made by the best men in the southern half of the world. Then, by tomorrow, we may know, for certain, what is going to happen to us all."

Tony had his arm about her; he felt her suddenly trembling. He swept her up and held her against him; and kissing her, he met on her lips a new, impetuous passion which exalted and amazed him. Then some one came out and he released her.

"I—I didn't mean that, Tony," she whispered.

"You must have."

"I didn't! Not all of it, Tony. It was just for that moment."

"We'll have a thousand more like it—thousands—thousands!

They both were whispering; and now, though he had let her go, his hand was over hers, and he could feel her quivering again. "You don't know, Tony. Nobody really knows yet. Come; help me send them all away."

He helped her; and when the guests had gone, he met, at last, the man who had come from South Africa. They shook hands, and for a few moments the three of them—Eve Hendron and Tony Drake and Ransdell, the mail-flyer from under the Southern Cross — stood and chatted together.

There must be presentiments; otherwise, how could the three of them always have carried, thereafter, a photographic memory of that moment of their meeting? Yet no one of the three—and least of all Eve, who on that night knew most of what was to come—could possibly have suspected the strange relation in which each was to stand to the others. None of them could have suspected, because such a relationship was, at that moment, inconceivable to them—a relationship between civilized men and women for which there then existed, indeed, no word in the language.

(Copyright by Edwin Balmer and Philip Wylie)

(To Be Continued)

Day Line ON THE HUDSON
ONE WAY TO NEW YORK $1.00
Daily Including Sunday
Daylight Saving Time
DOWN STEAMER leaves Kingston Point 1:00 P. M. for Poughkeepsie, Newburgh, Indian Point, Yonkers and New York City, arriving W. 129th St. 6:40 P. M.; W. 42nd St. 6:00 P. M.
UP STEAMER leaves Kingston Point 2:35 P. M. for Catskill, Hudson and Albany, arriving at 6:15 P. M.
Music Restaurant Cafeteria
Tel. Kingston 1372

CITY TREASURER'S NOTICE
SCHOOL TAXES

Notice is hereby given, that the School Tax Roll of the City of Kingston has been left with me for collection of the taxes therein mentioned; that for thirty days, every person, corporation, or association may pay his, her or their taxes to me between the hours of 9 a. m. and 4 p. m., except Saturday, when they may pay their tax to me between the hours of 9 a. m. and 12 noon, at the office of the City Treasurer, in the City Hall, without any additional charges; that for 30 days succeeding two per cent fees will be collected. That if any tax shall remain uncollected at the expiration of the time last mentioned, I shall give to the person or persons against whom such taxes remain charged a written or printed notice requiring said person or persons to pay such unpaid tax to me, at my office, within thirty days thereafter, with five per cent fees thereon and one dollar extra for such notice.

C. RAY EVERETT,
City Treasurer.

Treasurer's Office, City of Kingston,
August 1, 1934.

Freeman Ads. Bring Results

NOTICE OF COMPLETION OF ASSESSMENT ROLL.

Notice is hereby given, that the assessor of the City of Kingston, has completed his assessment roll for the current year. That a copy thereof has been left at his office in the City Hall where it may be seen and examined by any person until the THIRD TUESDAY OF AUGUST NEXT. And that on such day at 9 o'clock in the forenoon, said assessor will attend at the City Hall, in the said city, to hear and examine all complaints in relation to such assessments on the application of any person conceiving himself aggrieved thereby.

GEORGE W. MOORE,
Assessor.

Dated, this 31st day of July, 1934.

New Housing Commission Hopes To Modernize Nation's Homes

By HARDEN COLFAX.

Copyright 1934, by Consolidated News Feature.

Washington, Aug. 7.—Having completed its real property inventory (only the final detailed tabulation remaining), the results of the commerce department's investigation into housing conditions at representative points in the country are now being made available to the various federal agencies which are working on our national housing problem.

Last week, the unit of the Bureau of Foreign and Domestic Commerce in charge of the real property inventory let it be known that, in sixty-four cities surveyed, in widely separate parts of the country, 16 per cent of the 1,500,000 living units in 1,300,000 structures are "crowded, overcrowded or greatly overcrowded." Between 16½ and 17 per cent of all the structures considered are reported to be in need of repairs affecting the structure itself, while 45 per cent are found to be in need of minor repairs and more than 2 per cent actually unfit for human habitation.

Nearly 6 per cent are reported as vacant while, on the other hand, almost 4 per cent of the total number of families whose quarters were surveyed, are "doubled up," having independent homes of their own.

Sanitary conditions in many sections are found to be deplorable, and it is along this line that the new housing administration hopes to be able to render its most useful service in modernizing the nation's homes, besides providing work for thousands of persons. The commerce department's investigation shows that more than 10 per cent of the so-called family units covered were without indoor running water, more than 20 per cent not provided with private toilet conveniences, while more than 25 per cent had no tubs or showers.

An interesting phase of this survey shows that, apparently, American citizens prefer the single family type of dwelling and are not so "sold" on apartments as we had thought. In the total family units constructed during the five-year period from 1925 to 1929, more than 88 per cent were for single families and only 8 per cent apartments. In the following five-year period from 1929 to 1934 the percentages were 87 and [illegible]

The statistical [illegible] of the department of commerce were selected on what is known as a "sampling basis" in an effort to reflect national conditions and thus to supply federal agencies interested in housing with useful and accurate information upon which to proceed in their operations. Never before have such detailed data been available.

The industrial conference board on a basis of examining more than 600,000 structures in forty-three cities, estimates that 15 per cent of these are eforty or more years old. About one-half of all these properties are in need of minor repairs and approximately 17 per cent in need of structural repairs.

An authority [illegible] estimated [illegible] are [illegible] merely to [illegible] in population. A federal government official was quoted last week as saying [illegible] is correct [illegible] of activity in the actual [illegible] in the decade from 1920 to [illegible] showing a total of just over [illegible] dwellings there has been no large residential [illegible] building as in the [illegible] there has been no large [illegible] for it.

In the case of industrial [illegible] apparently there has been no [illegible] There has been [illegible] buildings, [illegible] three departments [illegible] was that, while [illegible] houses, nearly [illegible] our country [illegible] with another [illegible] several years. [illegible] that even [illegible] oversupply of [illegible] would stand [illegible] improvement

Needles Gave Street Name

[illegible] symbol of the [illegible] shield of the New [illegible] arms. The [illegible] the [illegible] the old lady of [illegible]

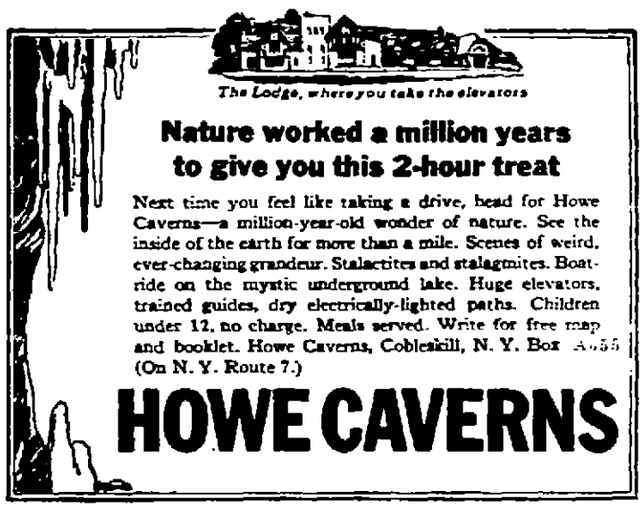

Nature worked a million years to give you this 2-hour treat

Next time you feel like taking a drive, head for Howe Caverns—a million-year-old wonder of nature. See the inside of the earth for more than a mile. Scenes of weird, ever-changing grandeur. Stalactites and stalagmites. Boat-ride on the mystic underground lake. Huge elevators, trained guides, dry electrically-lighted paths. Children under 12, no charge. Meals served. Write for free map and booklet. Howe Caverns, Cobleskill, N. Y. Box A-55 (On N. Y. Route 7.)

HOWE CAVERNS

When your energy sags and you feel discouraged—light a Camel. In a few minutes your vigor snaps back and you can face the next move with a smile. Enjoy this wholesome "lift" as often as you want. Camel's costlier tobaccos never ruffle your nerves.

"Get a LIFT with a Camel!"

THE TRUCK THAT COSTS SO little to run

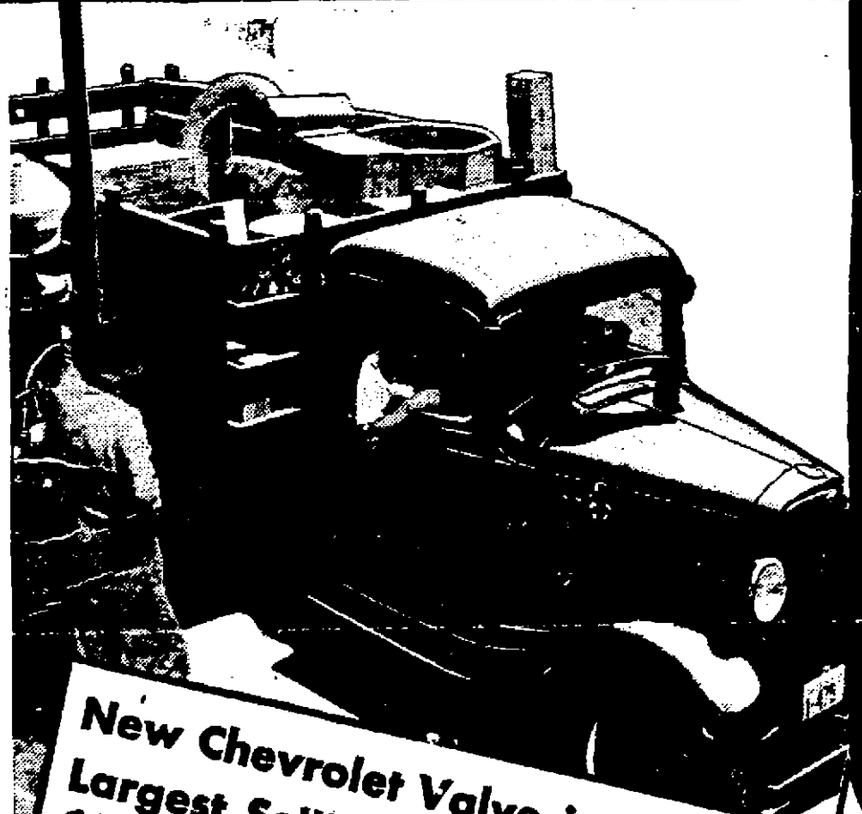

now costs as much as $50 less to buy

New Chevrolet Valve-in-Head Six, Largest Selling Truck in the World
Now offered at Greatly Reduced Prices

CHEVROLET

To the savings effected by Chevrolet's great economy, rugged construction and outstanding dependability has recently been added a saving of as much as $50 in the purchase price. You can now obtain a big, fast Chevrolet truck for every purpose at prices among the lowest for which Chevrolet trucks have ever been sold. And these low prices bring you the same features that have made Chevrolet trucks so popular in every hauling field—the valve-in-head, six-cylinder engine—the sturdy bodies—the exceptionally heavy frame, axle, and transmission. Your Chevrolet dealer will gladly show you how Chevrolet trucks can help to reduce your hauling costs, and how easy they are to buy at these new low prices combined with convenient G.M.A.C. terms.

CHEVROLET MOTOR COMPANY, DETROIT, MICHIGAN

Compare Chevrolet's low delivered prices and easy G.M.A.C. terms. A General Motors Value

DEALER ADVERTISEMENT

MODEL	NEW REDUCED PRICES	AMOUNT OF REDUCTION
Utility Long Chassis . . .	$515	$50
Dual Long Chassis	535	50
Utility Chassis and Cab .	575	50
Dual Chassis and Cab . .	595	50
Utility Long Chassis and Cab	605	50
Dual Long Chassis and Cab	625	50
Utility Panel	750	50
Dual Cab and Stake Body	680	50
Dual Long Cab and Stake Body	740	50

Above are list prices of commercial cars f. o. b. at Flint, Michigan. Special equipment extra. Prices subject to change without notice.

CHEVROLET
6 CYLINDER VALVE-IN-HEAD
TRUCKS

COLONIAL CITY CHEVROLET, Inc.

BROADWAY AT ALBANY AVENUE, KINGSTON, N. Y.
Telephone 2006.

THE MASTER

"WHY Karl where did you get that candy?"

"From Wilbur."

"Did Wilbur give it to you? I'm surprised. Usually he—"

"No, he didn't 'zactly give it to me."

"Then how do you come to have it?"

"I soaked him in the nose and took it from him."

"Karl Mluney, what did you do a thing like that for? Give it to me."

"I swallowed it. You hollered at me so loud I swallowed it. Now maybe it'll choke me and then you'll see what you did."

"Come over here to me. Now tell me why you did such a thing to such a nice little boy as Wilbur. Don't you know it was a dreadful thing to do?"

"Aw, he didn't say anything. He just went home and got another one. His mother lets him have all he wants. I wish you'd let me have all the candy I want. If you do I won't punch him in the nose."

"Karl, listen to me. Look right at me. No, don't talk. You did a bad thing. Very bad. Worse than stealing. You struck a little boy and then you took away his candy. Only bad people, very bad people do that."

"They get hung don't they, ma?"

"Sometimes they do and if you—"

"I wouldn't let them hang me, ma. I'd poke them in the nose too. I can punch anybody, when I'm big, I mean."

"O, what am I to do with such a boy? You come along with me to Wilbur's house and you tell him that you are sorry you ever touched him and that you will never, never do such a thing again. And if you don't do just what I say you are going to bed and there will be no ride tomorrow, nor any visit to Granny."

"Uh. All right. I'll tell him."

Mother escorted Karl over to the neighbors and left him in the yard to make amends for his bad behavior while she went in and explained things to Wilbur's patient mother. When she came out Wilbur had a bulge in both cheeks and looked very much like a provident chipmunk laying by sweets for future need. Karl had similar bulges in his cheeks and an extra one in his pocket.

"Aw, he said it was all right and he gave me the rest of the bag'nl 'cause he had enough and his aunt will bring him some more to-night when she comes. Aw, ma, don't go throw them away. I'll need 'em when Wilbur hasn't any more."

That night father listened to the tale as mother unfolded it. "Seems to me, Karl, that it might have been bigger in you to have held up a bigger, heavier boy instead of picking on Wilbur. Take a boy of your size."

"They didn't have any," said Karl.

All of which goes to explain why Karl has to stay inside the hedge all this week and bow politely when Wilbur goes by on his way to the playlot.

(Copyright 1934, by The Bell Syndicate, Inc.)

Mr. Patri will give personal attention to inquiries from parents and school teachers on the care and development of children. Write him in care of this paper, inclosing a three cent stamped, addressed envelope for reply.

Leaders Show Way In Milk Campaign

Leaders of state service participate thirstily in the state's "Drink More Milk Movement" by drinking milk—summer's perfect drink. Left to right—John Cobates, proprietor of Capitol Restaurant; Senator William T. Byrne, Albany; Adjutant General Franklin W. Ward; William McDonough, president of the State Civil Service Employes' Association; Mark Graves, president of the State Tax Commission, and Frank L. Morris, head of the Department of Standards and Purchase.

PORT EWEN

Port Ewen, Aug. 8—Mrs. Philip O'Reilly and sons, Philip, Jr., and Joseph, have returned to their home on Main street after spending several days at Kinderbrook Camp.

Mrs. James Brady of Tucker's Beach is spending two weeks at her home in Brooklyn.

Mrs. Lillian Smith spent last week with her brother and sister-in-law, Mr. and Mrs. Louis Beeres, in Kingston.

Mr. and Mrs. J. G. Reynolds and son, Jack, and Mr. and Mrs. W. M. Beehive of Kingston, enjoyed a motor trip to Savin Rock, Conn., Sunday.

Mr. and Mrs. Elliott and family have moved from the Mowell house into the upper flat of the Egbert Freer house on Hamilton street.

Donations for the handkerchief booth for the Dorcas festival Thursday afternoon and evening may be left at the home of Mrs. Floyd Beesmer, chairman, Mrs. Scott Vining, Mrs. Charles Van Orden or Miss Gertrude Young.

Mr. and Mrs. B. C. Potter and sons, Basil and Jack, returned from a vacation spent with Mrs. Potter's parents, Mr. and Mrs. W. F. Holton, at their home in Rushville, and with Mrs. Potter's brothers in Syracuse and Elmira. They also enjoyed a motor trip to Niagara Falls, Toronto and other points of interest in that section of the state.

Mrs. J. Hamilton and son of New Jersey are visiting Miss Margaret Hamilton of Salem street.

Mr. and Mrs. Francis O'Reilly have returned from an enjoyable trip to Schenectady and Kinderbrook lake.

Mr. and Mrs. Reginald K. Nunn and daughter, Gloria, who were guests of Mr. and Mrs. Harry Hummell on South Broadway, have returned to their home in Brooklyn.

Miss Julia Van Aken of Newburgh spent last week with Mrs. John Hines of Hamilton street.

Mr. and Mrs. Robert Williams are moving from Mrs. Lillian Smith's house to Kingston in the house with Mrs. William's grandmother.

Miss Minnie Halloran of Brooklyn is spending some time at her camp on Tucker's Beach.

The men of the Reformed Church Men's Club will play soft ball at 6:30 this evening at Barmann's lot with the Congregational team.

Mrs. E. R. Waye spent a day recently with Mr. and Mrs. Egbert Freer at their home in Ulster Park.

Mr. and Mrs. Charles R. Sickler entertained Mr. and Mrs. John Saxe and daughter, Carolyn, son Ira, and Ira Saxe of West Hurley and Mr. and Mrs. R. Van Steenburgh of Shokan at a buffet supper at their home on Broadway Sunday evening.

Mr. and Mrs. Raymond Howe and son, Raymond, Jr., are enjoying a motor trip to Lake George and other points of interest in the northern part of the state.

The Dorcas Society will hold a lawn festival on the Reformed Church lawn Thursday afternoon and evening. A cream chicken supper will be served in the church house at 5:30 p. m. and an entertainment will be given at 8 o'clock.

Power

"Power that gains only envy," said Hi Ho, the sage of Chinatown, "has succeeded only in making a few seem happy by making others appear luckless by comparison."

MENU FOR TODAY

Menu For Thursday, August 9

Breakfast: Cantaloupe, oatmeal with cream, creamed dried beef on toast, coffee.

Luncheon: Chicken noodle soup, bread and butter sandwiches, blackberry cobbler, tea.

Dinner: Chilled grapefruit juice, braised beef balls, baked stuffed potatoes, green beans, new beet salad, French dressing, peach tart, coffee.

Creamed Dried Beef

small jar of dried beef; pull into small pieces and let sand in boiling water on the back of the stove 10 minutes; make a cup white sauce with 1 cup milk, 1 tablespoon flour and 1 tablespoon butter. Melt the butter in a saucepan, add the flour and cook for 2 or 3 minutes; then add very gradually, so that it will not lump, the boiling milk. Cook 5 minutes, and add the beef and a little pepper. Just before serving add a well-beaten egg.

Blackberry Cobbler

One and one-half cups flour, 1½ teaspoons baking powder, 1 teaspoon salt, 1 tablespoon shortening, ½ cup milk, 1 quart blackberries and 1½ cups sugar. Sift flour, baking powder and salt. Work the shortening in flour with tips of fingers. When well mixed add the milk. Put the berries into an oblong pan and sprinkle with sugar. Roll out dough, cut openings to allow steam to escape and cover berries with dough. Bake until brown. When ready to serve, break crust in small pieces and mix with the berries.

Peach Tart

One cup flour, 2 tablespoons shortening, ¼ teaspoon salt, soft peaches, ½ cup sugar. Sift the flour and salt into bowl, add the shortening and rub in very lightly with the tips of the fingers, add just enough cold water to hold together; roll out on floured board and line pie plate. Sprinkle the dough with a tablespoon of flour, then cover with the peaches, which have been washed, cut in half, the stone removed and pared, placing them stone side up. Sprinkle with the sugar and dot with a little butter. Put in moderate oven and bake 20 minutes or until the peaches are done.

(Copyright, 1934, By The Associated Newspapers)

9 Kinds of Water Now Known

The simple, old-fashioned chemistry in which water was merely H_2O is a thing of the past. No less than eight other kinds of water exist, mixed together invisibly, and all but inseparably in ordinary water.

Advanced Fall Style

Edited by
LAURA I. BALDT, A.M.
For many years Assistant Professor of Household Arts, Teachers College, Columbia University, New York

Just a glance at this model and most matrons and women whose figures need a few slimming lines, will recognize its possibilities.

It has a crossover closure with softly falling revers that minimize bodice breadth. The waistline can easily be adjusted with its partial belt treatment. It has snugness about the hips, but not carried too low, to cause strain of the fabric at seams. The insets at the front shape the skirt for ease of movement. In harmony with the rever collar, the sleeves have shaped cuffs.

A heavy dull sheer novelty crepe in black and white, combined with plain white canton crepe or other color combinations pleasing to you, may be used.

Style No. 3028 is designed for sizes 36, 38, 40, 42, 44 and 46 inches bust. Size 36 requires 3¾ yards of 39-inch material with ⅝ yard of 39-inch contrasting.

Send TEN CENTS (10c) in stamps or coin (coin is preferred). Write plainly NAME, ADDRESS and STYLE number. BE SURE TO STATE SIZE YOU WISH.

THE NEW SUMMER EDITION of our PATTERN BOOK features FASHION, BEAUTY and HEALTH.

PRICE OF BOOK TEN CENTS.

Address orders to KINGSTON FREEMAN PATTERN DEPARTMENT, 200 Fifth Ave., New York, N. Y.

Fashions by Barbara Bell

A Sleeping Garment For a Small Boy

The present sleeping garment for the small boy is the natural outgrowth of the little knitted nightgowns that babies, the world over, are put to sleep in from the first night after their arrival upon earth to that later date when they refuse any longer to wear babyish garments with separate compartments for the feet.

The pair of sleepers shown in the sketch features the unrestricted freedom that grown-ups enjoy in their clothes. It is made of washable cotton fabric and its standard construction is simple enough to insure its passing the most uncompromising Board of Juvenile Censors.

The fabrics that are most universarry liked in custom-made garments of this type are soft underwear materials with the finish of poplin and broadcloth. These firm cottons hold their shape to the bitter end, and are noted for their wearing qualities. A soft variety of seersucker is a favorite choice among busy mothers who must rush the laundry work through quickly for at most only a swift pressing is required. Outing flannel is, of course, the perfect mid-winter material for climates where one feels the cold very much. Some shops go to the extent of showing sleepers in Canton flannel and in soft Virella fabrics. These, naturally, are something of a luxury because the period during which they are found so comfortable is definitely restricted.

When it comes to colors white is usually the choice for it permits of boiling, and can, therefore, be made germ proof when occasion demands. Pastel colors are available, of course. They are especially appealing in a wide range of blues, the medium tones being the most popular.

Barbara Bell Pattern No. 1407-B can be procured for 15 cents. Fill in the coupon accompanying this story and mail to the address given in it.

Barbara Bell Pattern No. 1407-B is designed in sizes, 2, 4, 6, 8 and 10 years. Size 8 years requires 2¾ yards of 36 inch material.

Every Barbara Bell Pattern has an illustrated instruction guide that is easy to follow.

(Copyright, 1934, by the Bell Syndicate, Inc.)

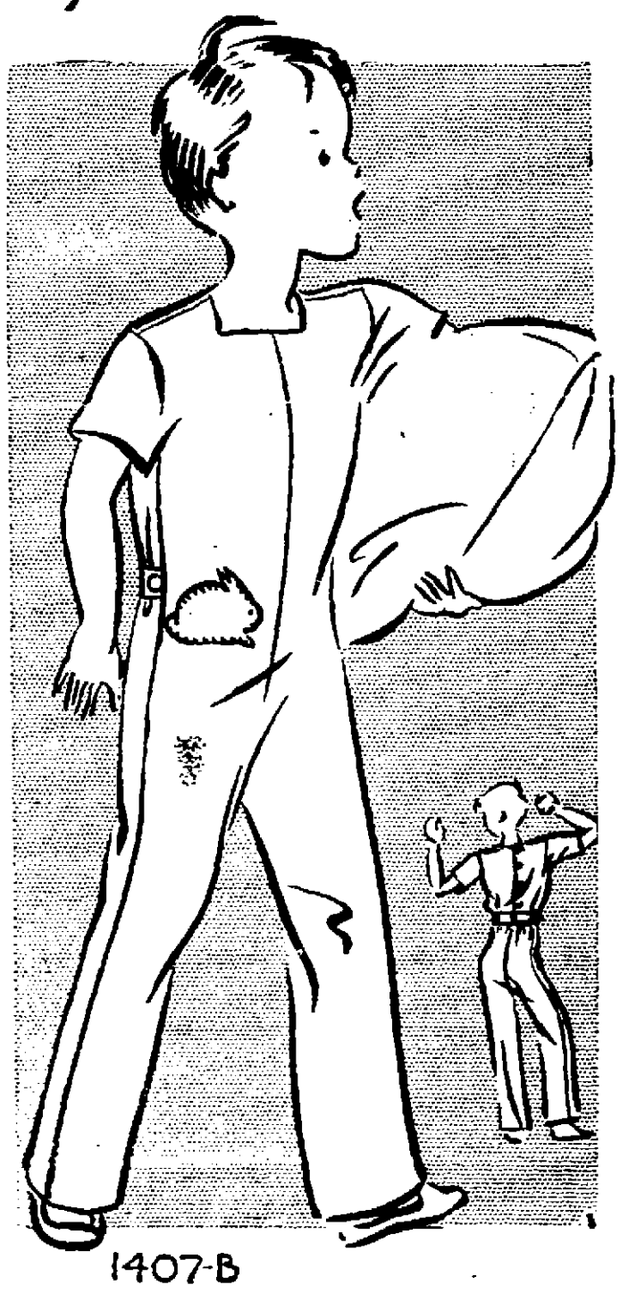

BARBARA BELL
Barbara Bell Pattern Service
Kingston Daily Freeman, Post Office Box 140
Times Square Station, New York, New York.

Enclose 15 cents in coins for

Pattern No. ..... Size .....

Name .....

Address .....

Wrap coins securely in paper.

The Tallest Animal

The giraffe is the tallest animal in the world. It stands nearly 20 feet in height. Despite the fact that its neck is amazingly long, it has no more bones than the necks of all other animals; all animals have seven neck bones, with the exception of the sloth, which has one more.

U. S.-Foreign Trade Routes

Principal trade routes of the United States are from New York to British, French and German ports; Galveston and New Orleans to European ports, this trade consisting chiefly of cotton; by rail to Canada, from San Francisco to the Orient. In addition, there is the heavy coastwise shipping and traffic through the Panama canal.

Helen's clothes secret will work for you, too!

GIRLS don't need expensive clothes to win admiration! If your frock is crisp and colorful as Lux always keeps it—men will think you look like a million dollars!

Helen knows this so she buys inexpensive things, but keeps them lovely with Lux.

"My summer voiles, washable silks and knitted things all go into Lux very often. They always come out looking new and fitting perfectly!"

Foolish and costly to risk ordinary soap that may contain harmful alkali—or injurious cake-soap rubbing! These tend to fade colors—shrink and spoil fabrics. Just remember this rule and you're sure to look charming: *Anything* safe in water is safe in Lux!

LUX

20,000 Beauty Experts say
USE THIS SOAP

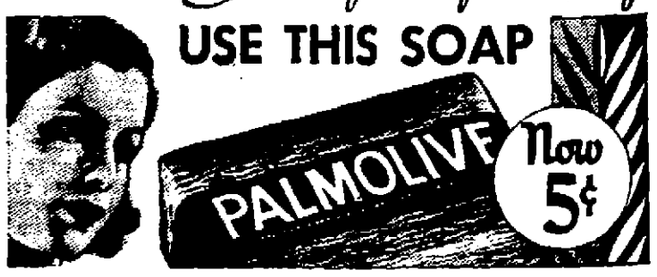

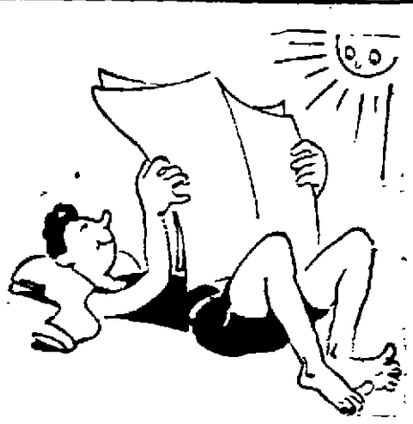

ALL THE HOME NEWS UNDER THE SUN...

Whatever the weather, you're sure to have a burning curiosity about what's going on back home! Get this paper—your home paper—every day while you're away! Let's have your address.....

Kingston Daily Freeman

The WORLD of STAMPS

Mexican Stamps.

The first stamps of Mexico were issued in 1856.

A great many Mexican stamps bear the country's coat of arms—which is an eagle holding a snake in its mouth. In the days of Emperor Maximilian the eagle was pictured as wearing a crown, but when the country became a republic, the crown disappeared. Most of the early stamps bear portraits of the country's heroes—Colon, Hidalgo, Madero, Necrio, Mondga and others.

In 1910 Mexico issued a series of stamps in honor of the Independence Centenary. Incidentally, you may notice that around the year 1910 most of the Spanish American countries issued stamps for the one hundredth anniversary of their independence from Spain. This 1910 series consists of eight portraits of Mexican patriots and three scenes connected with the fight for independence.

In 1916 a stamp was issued in honor of Carranza's entry into Mexico City. The 1921 issue of two stamps was to commemorate the entrance of another Mexican hero into the capital city. The pictures show Augustine de Iturbide meeting Guerrero on one, and the other shows their triumphal entry into Mexico City.

The stamp illustrated is a map from the 1926 series. This series of four stamps commemorated the second Pan-American Postal Congress held in Mexico City in that year. This map stamp is green in the 4c denomination and brown red in the 10c denomination.

Two very attractive airplane stamps were issued in 1929. One of these is in commemoration of the first anniversary of the death of Emilio Carranza, "The Lindbergh of Mexico." As a return visit after the flight of Colonel Lindbergh to Mexico, Carranza made a spectacular non-stop flight from Mexico City to Washington. He was killed in a thunder storm while attempting the return flight. The stamp shows a portrait of Carranza in a large oval and a separate panel shows a picture of his plane, "Mexico Excelsior" flying over the ocean.

Tibet's New Stamps.

For the first time since 1913, Tibet has a new issue of stamps. The design is a fabulous animal with the word "Tibet" printed below, and Tibetan characters on the other three sides. The five stamps in this set are in the following values and colors: 1 shokang, blue; 1 tranka, carmine; 2 tranka, red; 4 tranka, green; 1 chekey, orange.

Portugal Exhibition Commemorative.

Portugal will issue a set of three stamps in commemoration of the forthcoming Colonial Exhibition at Oporto. The stamps, which will be of large format, will be of the following values and colors: 40c brown; 8c, red and $1.60 blue.

Irak's New Set.

The new set of stamps issued by Irak show the portrait of the young king. The portrait is the same on all stamps but there are three sizes of stamps with border variations. The smallest is for the values from 2f. to 40f., the intermediate for those from 50f. to 200f., and the largest for the two highest values. The set is composed as follows: 2f. ultramarine, 3f. green, 4f. violet brown; 5f. gray green; 8f. red; 10f. bistre yellow; 15f. blue; 20f. orange; 25f. pink lilac; 30f. olive green; 40f. gray violet; 50f. light brown; 75f. ultramarine; 100f. green; 200f. red; ½d. dark blue; 1d. lilac.

Canal Zone.

The 20th Anniversary of the opening of the Panama Canal to commercial traffic will be commemorated by a 3c stamp showing the portrait of General Goethals. The stamp will be issued and placed on sale August 15th.

France Honors Bleriot.

France is issuing a stamp to honor the 25th anniversary of Louis Bleriot's first crossing of the English Channel from Baraques to Dover on July 25th, 1909. The stamp will bear a picture of the Bleriot plane.

ANNOUNCE VACANCIES IN THE REGULAR ARMY.

According to Colonel G. W. Harris, recruiting officer, U. S. Army, Albany district, there are 336 vacancies in the regular army: 311 for the Hawaiian Island and 25 for the Philippine Islands. These vacancies are for Infantry and Field Artillery, Hawaiian Islands and Coast Artillery, Philippine Islands.

The next transport for Hawaii and the Philippines is the U. S. Grant, which sails from the Army Base, Brooklyn, N. Y., August 21, 1934.

Young men desiring to enlist and go to Hawaii or the Philippines must be between the ages of 18 and 35, single, and of good moral character.

Applications may be made at the post office, Poughkeepsie, Glens Falls, Troy, Amsterdam, 105 Clinton street, Schenectady, or at Room 25, Delaware and Hudson Building, Albany.

SKIN PIMPLY?

Try This! Get Quick Relief

Spreading eczema's itching, tender pimples and ugly red blotches—make life miserable. Trying to cover them up with pretty cosmetics is useless—just a waste of money. Simply get a 25c box of PETERSON'S OINTMENT. A single application will relieve irritation. Instantly soothing and healing, it brings comfort to a head and side nature in healing. PETERSON'S has benefited thousands in over 75 years. Help clear up your skin—quick relief or druggist will refund your money. Try PETERSON'S—you know it's good.—Adv.

Flashes of Life Sketched in Brief

By The Associated Press

Tragedy in Ice.

Madrid—A butcher in suburban Graca returned to his home at night and, planning to retire, locked the freezing room in his adjacent shop.

The next morning he opened the big box to get his meat, then hastened to tell police what he found inside the room. It was a man, a friend of his wife, frozen to death.

Subway Gold Rush

Philadelphia—There's gold in them thar subways. Samuel G. Gordon, associate curator of mineralogy at the Academy of Natural Sciences, found it in clay being excavated in the shadow of city hall.

But it isn't enough to get excited about, he says—maybe three cents' worth to a cubic foot of soil.

Memory Sharpener

Atlanta—Two years ago Ernest Cole, 9, lost a tooth which he had pulled out while at school. Recently one of his ears began to ache and doctors found the missing tooth imbedded in it. Now Ernest recalls that he stuck the tooth in his ear when teacher refused to let him leave the room to dispose of it.

If Pine Bluff Loses!

Pine Bluff, Ark.—Credit a "New Deal" in political campaigning to John McClellan, candidate for Congress.

McClellan purchased every seat in the park for Friday night's baseball game between Pine Bluff and Greenville, Miss., of the East Dixie League, and "everybody in southeast Arkansas" is invited.

He Wasn't There

Kansas City—A woman, entering a polling place to cast her ballot in the primary election, protested vigorously when she learned a vote had been cast in her husband's name.

"How do you know he hasn't voted?" she was asked. "Where is he?"

"Well," replied the fair voter, "I don't know where he is, but he's been dead four years."

Tabby's Troubles

Fillmore, N. Y.—C. A. Winship's cat did not mind adding a young rabbit to its litter of kittens, even though it meant another face to wash.

But so many visitors came to see the strange family that the cat carried rabbit and kittens far under a barn and could not be coaxed to bring them out.

NEW PALTZ

New Paltz, Aug. 7—Mr. and Mrs. Albert Wright entertained their daughter, Mrs. Edmund Wager, and little son of Plattekill a few days during the week.

Mrs. Elizabeth Van Keuren of Eltinge avenue called on her niece, Mrs. DuBois Grimm, in Modena this week.

Mrs. Amon J. Roosa called on friends in Accord on Sunday.

Mrs. Stephen Johnston will entertain the Dutch Guild at their meeting at her home Thursday, August 9.

The N. S. V. Club was entertained at the Hugo Freer Patentee House Wednesday by Mrs. Lanetta E. DuBois. Supper was served to 20 guests.

Jesse DuBois is spending two weeks in town.

Mr. and Mrs. Chester DeGraff entertained Mr. and Mrs. Chester Elliott and family of Plutarch one evening this week.

Mr. and Mrs. Joseph J. McCrimlish and family will soon leave for a trip by motor through the New England states and Canada.

Lieutenant and Mrs. R. E. Conrath of Brooklyn are guests of Mr. and Mrs. E. R. Tarvin.

The annual family picnic of the late Josiah LeFevre was held at Tillson Lake Sunday. The party numbered 27 and consisted of Mr. LeFevre's children, grandchildren and great-grandchildren.

On Saturday Mr. and Mrs. Ernest Germann of New York city sailed on the Isle de France for a three-months' European trip. They will visit Mr. Germann's relatives in Switzerland and also visit Oberammergau. Mrs. Germann was formerly of New Paltz.

Mr. and Mrs. Jacob Schuble of the New Paltz and Highland road are entertaining relatives from Massachusetts.

Mr. and Mrs. Albert Auwerter and sons, John and Albert, of New York city, are spending the summer on the Ernst farm on the New Paltz and Highland road.

Ethel Garrett is stopping with Mrs. Harry Zimmerman on Eltinge avenue while in town.

John Tuxiero of British Guiana, South America, who recently came to the United States on business, is spending two weeks at Harry Eberle's.

Eva DeGraff of Plutarch accompanied her aunt, Mrs. Hall, to the Adirondacks last week for a vacation for the benefit of the health of Mrs. Hall.

Dr. and Mrs. Harry Lessen and daughter of New York are spending six weeks at Harry Eberle's boarding house in Springtown. Another guest includes Richard Heldman of New York city, who will remain for two weeks.

Monday, August 20, St. Joseph's Church will hold its annual supper dance and bazaar at Colonial Hall.

Mr. and Mrs. Harry Hornbeck and son, Richard, Jean Vanderlyn and Victor Ean have returned from a week spent camping at Mongaup Lake, Sullivan county.

Frogs Change Diets

Frogs in the tadpole stage are chiefly vegetarian in their diet, but after leaving the water they are almost exclusively carnivorous or insectivorous. Insects, worms, spiders and the like form the mainstay of their diet after they have taken on the adult frog form.

Two Damage Claims Against City Are Filed With Council

Alfred Bassett Seeks $5,000 for Injuries, and Louis A. Bower Asks $2,500 for Damage to Business on Boulevard—Council Rejects Kiemann Claim—Other Matters.

Two claims to recover damages from the city were read at the monthly meeting of the common council Tuesday night and were referred to the auditing committee and the corporation counsel.

Alfred Bassett of 74 Emerick street filed a claim to recover $5,000 damages from the city for alleged injuries he said he received in a fall from his bicycle on Franklin street on May 20 of this year. He claims the city was negligent in tearing up the street, leaving an excavation into which he rode on his bicycle.

Louis A. Bower filed a claim to recover $2,500 from the city charging unlawful interference with the use of his property on the Boulevard which is now under construction. Mr. Bower claims that the manner in which the work of construction was carried on had interfered with the business of his gas station, and also that he had been without city water for the past three months.

Kiemann Claim Rejected

The auditing committee reported in favor of rejecting the claim of Catherine Kiemann for $2,000 for a small strip of land taken for the reconstruction of the Boulevard from the former Murray property. The report was adopted by the council and the claim rejected.

Zoning Law Changes

An application from Horace F. Clearwater asking to have the property at South Wall street and the Boulevard placed in the business zone by amending the zoning ordinance, which has the property now zoned as in the residential district, was referred to the laws and rules committee.

A petition to amend the zoning law so as to place the property on Albany avenue owned by Homer J. Emerick within the business zone, was also referred to the laws and rules committee.

Rejected Offer

The auditing committee also reported that the offer of George Geuss of 79 German street to pay $200 for the city owned property at 31-35 German street could not be accepted as under the charter no city owned property could be sold except at a public sale.

Other matters taken up will be found elsewhere.

ZENA.

Zena, August 8.—Last Tuesday evening the Christian Endeavor had its lawn party and they cleared $14. Much fun was enjoyed by all in a cobweb that had been prepared in the social hall.

Friday evening the Zena Country Club held its regular meeting.

The Reformed Church Sunday School and services were largely attended last Sunday. All listened with appreciation to the splendid sermon preached by the Rev. Mr. Heidenreich, who chose for his subject "Today I Must Abide at Thy House." In the evening the Christian Endeavor held its meeting under the leadership of Fred Thaisz, Jr., Elmer Hung and Albert Holumzer.

Each year the caddies at the Woodstock Country Club golf links hold a golf tournament and Friday Elmer Hung won the trophy, a golf stick, for 1934.

Sunday morning the Fred Thaisz family, Julius Tomessy with guest, and Helen and Blanche Long motored to Hudson and met another group of friends and proceeded to Charlotte Lake for a day's picnic. There were 24 in all in the party and a wonderful day was reported, all enjoying swimming, canoeing, etc. They returned to Zena late in the afternoon.

Mr. and Mrs. George Braendly are spending their vacation at their home here.

Mr. and Mrs. Simms and children are spending an indefinite time at Danolga Acres, "Pilot Hill Lodge."

Helen and Blanche Long are spending the week with their grandparents, Mr. and Mrs. C. Pierson, of Flatbush.

The consistory of the Reformed Church held a meeting at the home of the Rev. and Mrs. Heidenreich Monday evening.

On August 28, the Church Circle will hold a harvest home supper and fair on the church grounds. Chicken supper will be served and all the good things that go with it. Ice cream and cake will be included in the price of the dinner. The ladies are preparing many useful and fancy articles for their fancy table.

Arthur Snyder and the Misses Nellie and Carrie Carnright spent the week-end here. William Harcourt returned with them from Newburgh, where he spent the past week.

Mr. and Mrs. C. J. Stange returned to New York city Monday after a visit at Danolga Acres.

Mrs. J. A. Tolmack motored to New York city Saturday. She returned Monday evening.

Mr. and Mrs. Harold Carle and family spent the week-end with their mother, Mrs. Ella Carle.

Miss Carolyn VanEtten is motoring with friends through New York state and in Washington, D. C.

Dr. George Lambert, Mrs. Warren Hutty and Mrs. Dan Lynch attended the Republican Convention in Kingston Auditorium on Saturday as delegates from the first district of Woodstock.

Magyar Courtships

Magyars never tire of love making and courtships often last for years. But when it comes to the actual proposal and arrangements for marriage, that is all left to a go-between. The suitor sends a proxy, a woman friend usually, to begin his wooing by making inquiry as to whether his suit would be welcome. If he is encouraged to do so, he promptly calls in person, but accompanied by a friend dressed in holiday attire, who in eloquent and poetic phrases showers compliments upon the girl and her family and praises the suitor.

Thirty Cents Of Each Tax Dollar Goes Toward Relief

(Continued from Page One)

County tax	[illegible]
Assessment roles	[illegible]
	$1.00

An analysis of 1934 local appropriations for relief and charitable purposes follows:

This does not include funds furnished by State and Federal Governments

In 1934 Budget:	
Home Relief	$ [illegible]
Old Age Relief	[illegible]
Hospital Care	[illegible]
Support of children in homes	[illegible]
Support of deaf and blind	[illegible]
Operation of city home	[illegible]
	$190,132.00
Not in 1934 Budget—Money borrowed—	
Work Relief Labor and Materials	200,000.00
Total relief cost local taxpayer must pay	$390,132.00

It is the consensus of opinion that unemployment relief must continue for a time in the future still undetermined. Until such time as business recovery permits our local industries to resume normal operations, or until new industries come to Kingston, we will continue to have a large number of unemployed. A vast majority of these men are unemployed dut to no fault of their own. Their savings and resources are gone. They don't want food tickets. They want a chance to work and earn their daily bread.

The city still needs many street, sewer and other improvements. We have the constructive work to do. We have the unemployed seeking work. There remains only the pressing, perplexing and difficult problem of finance.

I quote below the recently published opinion of the secretary of the state conference of mayors, one of the most widely recognized municipal experts in the country:

"Even if our municipal debt were negligible, I believe the time has arrived when we must stop treating relief as an emergency or a temporary condition. It has now continued for five years. We must think of it as an item that will continue to appear for many years in the annual budgets of all divisions of government, and begin to plan our public income accordingly. Municipal bond issues and temporary financing are not the answer. We must begin now to plan to put relief work on a cash or "pay-as-you-go" basis as rapidly as possible. Relief costs must be treated as a current expenditure and paid out of current revenues. This will for some time to come increase the gross appropriations for welfare in every municipality far beyond the ability of real estate taxpayers to pay. This increase, therefore, must be met by federal and state governments either in the form of federal and state aid or by sharing with the municipalities the revenues from new or increased federal or state taxes."

To continue to borrow money by issuing bonds means a steadily mounting cost of government in order to pay maturing bonds and ever-present interest.

To include the entire cost of work relief in the budget also means a higher cost of government.

Owners of real estate pay most of the cost of local government. The $207,687.46 in unpaid city taxes on July 1 is eloquent testimony as to their inability to carry heavier tax burdens.

I submit this vital and pressing problem to you for your careful consideration and study.

Very truly yours
C. J. HEISELMAN,
Mayor.

Bugs Invade Homes In Dump Vicinity

Residents of Ninth and Tenth Wards File Petition with Aldermen in Regard to Conditions Existing at South Sterling Street Dump.

Speaking in behalf of a petition that had been filed by residents of Ninth and Tenth wards, Supervisor C. J. Heitzman, who had been given the privilege of the floor at the monthly meeting of the common council Tuesday evening, called attention to the South Sterling street dump. The petition was referred to the board of public works.

Supervisor Heitzman said that he was speaking not as a supervisor but as a private citizen in objection to conditions that existed. He said that as he lived on Hoffman street he was not greatly affected as three-fourths of those who signed the petition, but he did get a dose of the bugs that inhabit the city dump, and which invade houses in the vicinity of the dump. He also got the stench and odor, and some nights it had been necessary to sleep with nearly all of the windows in the house closed.

Residents in the vicinity of the dump lately had taken heart when they learned that Mayor C. J. Heizelman was using every effort to have an incinerator built here with federal funds.

Supervisor Heitzman said that one of the particular objections to the dump was the bugs that invaded the houses. These bugs had the faculty of crawling into every room and closet in the house, and would also cling to the outside of the houses. As a result of the bugs and also the dense smoke that enveloped the neighborhood when the dump got on fire, those living in the vicinity of the dump were not able to sit out on their porches. In closing he said that conditions were such they were a detriment to health.

Many Gas Pumps Found Inaccurate

City Sealer of Weights and Measures William Moyle reported to the common council Tuesday evening that he had tested 214 gasoline pumps in the city, finding 158 correct and 56 inaccurate. Those that were inaccurate were short in measure from one gill to 5 quarts on a 5-gallon delivery. This he said would amount to a considerable sum in the course of a year to motorists getting gas from the inaccurate pumps. He reported he had served notice that the pumps must be tested each day before any gas was delivered from them, and that the proprietors would be held liable for any short measure. He also reported on testing scales and other measuring devices in the city. The report was filed.

A British statesman says Britain's frontier is the Rhine. What's ours?

JACK PECK
and his
Six Girl Revue
Also JO JO, the Irish Tenor
APPEARING TWICE NIGHTLY
at the
KATRINE INN
Lake Katrine, N. Y.

"Guessing" About a Rupture Is Dangerous

USE THIS SURE TRAINED SERVICE

We Sell Akron Sponge Rubber Pad Trusses Exclusively.

Authorized Fitters.

Mr. Walker only licensed Truss Fitter in this city.

Just because you are wearing a truss is no assurance that it is benefiting you. For unless it is correctly fitted to your individual needs you are only "guessing." And guessing about as serious a thing as a rupture is dangerous. We have studied truss fitting. Our Expert Fitter Knows what is needed and how to do it. Every truss sold here is guaranteed to hold the rupture.

MABEN and WALKER

Opposite Municipal Auditorium

478 BROADWAY — KINGSTON.

See Our Window Display.

You Cannot Construct a Windproof Building.

YOUR HOME IS CONSTANTLY FACING DANGER from high winds. It makes little difference whether the wind comes in the form of a twister or heavy blow, the destruction to buildings and their contents can be equally complete.

Man has found no construction that is able to withstand the tremendous power of a rushing gale. You need TORNADO-WINDSTORM INSURANCE. *More than ever before it is vital that you protect your property—to guarantee yourself money for replacement should you suffer a loss.* Windstorm insurance is one of the least expensive policies you can buy, the cost being $2.00 per $1,000.00 for three years.

EUGENE B. CAREY

DEPENDABLE COMPANIES.

53 John St. Phone 2677. Kingston, N. Y.

The Daily Cross Word Puzzle

No. 3008

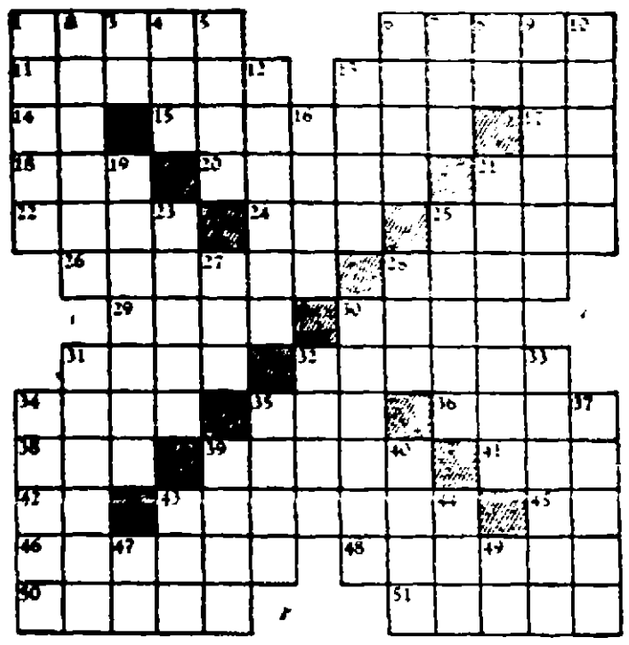

HORIZONTAL

1—Couples
6—Oafs
11—Property
13—Bed
14—While
15—Large drinking cup
17—Parent
18—Preceded
20—Dwarfs
21—Arch
22—Portico
24—Fish eggs
25—Colloquial: children
26—Russian council
28—To arrive
29—War god
30—Liquid food
31—Clamping device
32—Recorded
34—Opening
35—Through
36—Stalk
38—Unit of work
39—Damp
41—Slender pinnacle
42—To act
43—American reindeer
45—Concerning
46—Natural
48—Wandering
50—Moulds
51—Locations

VERTICAL

1—Rings
2—Available property
3—Pronoun
4—Rodent
5—Heavenly body
6—Prohibits
7—Antique
8—Symbol for oleum
9—Distant
10—Remains
12—Becomes of use
13—Top of head
16—To tie
19—Condemning
21—To contend
23—Cease!
25—Shifts of service
27—Wrath
28—Cry of dove
30—Writer
31—City of Italy
32—Prefix: half
33—To testify
34—Relating to Hindu books
35—Unmixed
37—Aromatic herbs
39—Head coverings
40—Beetles
43—Feline
44—Swiss canton
47—Canadian province (abbr.)
49—By

Answer to Yesterday's Puzzle

No. 3007

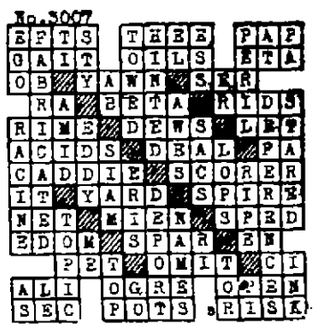

G. L. F. SERVICE, INC., WILL MEET MONDAY, AUGUST 13

New Paltz, Aug. 8.—Monday evening, August 13, the Cooperative G. L. F. Service, Inc., will hold its regular patrons' annual meeting in the Huguenot Grange Hall. Fred DuBois, chairman of the Advisory Committee, will call the meeting to order at 8:15. Two new members will be elected to the Advisory Committee to serve for the next three years. The terms of Jay E. Dodd and Frank Elliott expire. The other members serving on this committee are: Fred DuBois, Henry Mertz, Timothy M. Sullivan and Earl Kisor. A feature of the evening will be moving pictures explaining the purposes, aims and ideals of the G. L. F. Speeches will also be included. A social hour with music, entertainment and refreshments will follow. A cordial invitation to all is extended.

War's quieting down in Austria and piping up in Louisiana.

LOCAL BUS BULLETIN

Operating on Daylight Saving Time

Kingston bus terminals located as follows:

Uptown Bus Terminal, Van Ross Hotel, Crown street; Central Bus Terminal, opposite West Shore Railroad Station; Downtown Bus Terminal at Johnston's Drug Store, 84 East Strand.

White Star Bus Line

Kingston to Rosendale

Leaves Kingston, Uptown Terminal daily except Sunday: 7:30, 9:15, 11:55 a. m.; 4:55 p. m. Daily †2:20, *3:40, *5:30 p. m. Sunday only leaving Central Bus Terminal only, *9:15, *11:10 a. m.

*Buses do not leave Van Ross Hotel on Sunday.

†Week days only.

Leave Tillson daily except Sunday: 6:20, 7:20, 10:20 a. m.; 3:15 p. m. Daily 11:20 a. m.; *1, *4:20 p. m. Sunday only: *8, *10 a. m.

Leaves Rosendale daily except Sunday: 6:20, 7:20, 10:45 a. m.; 3:35 p. m. Daily 11:30 a. m., 1:20, 4:45 p. m. Sunday only: 8:10, 10:10 a. m.

*Does not go to Van Ross Hotel on Sunday.

Creek Locks-Kingston Bus Line

Dove & Reilly, Proprietors

Leaves Creek Locks: †6:20, 7:45, *10:15 a. m.; 1:15, 3:40, †4:40 p. m.; Bloomington, †6:35, 7:50, *10:30 a. m.; 1:30, 3:45, †4:45 p. m.; Eddyville, †6:35, 8:00, *10:30 a. m.; 1:30, 3:55, †4:55 p. m.

Special trips Saturday night only

Leaves Creek Locks: 6:20 p. m.; leaves Van Ross Hotel, Kingston, 10:15 p. m. Buses to hire for all occasions.

†Connect with buses for New York City.

*Connect with train and buses for New York City.

Leaves Van Ross Hotel: 8:45, 11:45 a. m.; 2:55, 4:30, 5:45 p. m.; Kingston Central Terminal, 8:50, 11:50 a. m.; 2:50, 4:35, 5:50 p. m.; Downtown Terminal, 9:00, 12:00 a. m., 2:00, 4:45, 6:00 p. m.

High Falls-Kingston

(Eagle Bus Line, Inc.)

Leaves High Falls week-days: 7:45, *11:20 a. m.; 1:40, 4:25 p. m. Saturdays 5:45 p. m. Sundays *11:10 a. m.; 2:20 p. m.

Leaves Kingston Central Terminal week-days: 9:05 a. m.; 12:15, *3:00, 5:15 p. m. Sundays 12:15, *3:15 p. m.

Leaves Van Ross Hotel week-days: 9:15 a. m.; 12:20, 3:15, 5:30 p. m. Saturdays 10:15 p. m. Sundays 12:30, 3:30 p. m.

*Boat trip.

Adirondack Short Line Bus

Coaches leave Kingston for New York daily (including Sundays and holidays): 7:00, 10:00 a. m.; 1:15, 3:45 p. m.; 2:30 a. m. Additional trips Sundays and holidays at 8:00 p. m.

Terminals: Kingston, 721 Broadway, telephone 444; Brown's Servicenter, Broadway and Pine Grove avenue, telephone 720, Kingston, N. Y.

New York Terminal—Little Bus Terminal, 241 W. 42nd St. (Between 7th and 8th Aves.) Telephone Wisconsin 7-5299.

Pine Hill-Kingston Bus Corp.

Merrihew Bros.

Margaretville, Fleischmanns, Pine Hill

Leaves Kingston Central Terminal for Margaretville daily except Sunday: *8:45 a. m., 1:15 p. m., 2:50, 5:15, 8:15, 7:30 p. m.

Leaves Kingston Hotel: 7:00 a. m.; 1:25, 2:00, 2:20, 6:20, 8:00 p. m. Sundays: *11:00 a. m.; 1:25, 3:00, 6:20, 8:00 p. m.

Leaves Margaretville for Kingston daily except Sunday: 7:45, *9:30, 10:30 a. m.; *3:45 p. m. Sundays, 9:30, 10:30 a. m.; 3:45 p. m.

Buses will meet train Friday nights arriving Kingston at 10:03.

*Trips marked like this connect with Onteora Bus at Margaretville and bus for Delhi.

Bus leaving Kingston 2:50 p. m. runs West side of reservoir to West Shokan and Lanesville only.

Trips marked Sunday only also runs on Holidays.

Bus leaving Margaretville at 9:30 a. m. and 3:45 p. m. runs direct to New York City.

Buses make connections with D. and H. trains and Delhi bus at Arkville.

Buses run west side of reservoir Sundays and holidays.

Kingston to Woodstock Bus Line

Leaves Kingston Central Terminal daily except Sunday: 8:45, 10:50 a. m., 1:15, 2:50, 5:15, 6:15 p. m. Leaves Kingston Hotel daily except Sunday: 9:00, 11:00 a. m., 1:25, 3:00, 5:20, 5:20 p. m.

Leaves Woodstock daily except Sunday: 7:45, 9:15, 11:00, 1:00, 3:00, 5:00 Sunday only at 8:10 p. m.

All buses will run to Willow with through passengers.

Sundays leave Kingston Hotel, 11:00 a. m., 1:25, 3:00, 5:20, 6:20 p. m.

Sundays leave Woodstock, 9:15, 11:00 a. m., 1:00, 5:00, 8:10 p. m.

Buses will meet West Shore train Friday nights arriving at Kingston 8:25 and 10:03.

Ellenville-Kingston Bus

(Eagle Bus Line, Inc.)

Leaves Ellenville week-days: 7:00, *10:30 a. m.; 1:00, 3:45 p. m. Sundays *10:30 a. m.

Leaves Kingston Central Terminal week-days: 9:05 a. m.; 12:15, *3:00, 5:15 p. m. Sunday *2:15.

Leaves Van Ross Hotel week-days: 9:15 a. m.; 12:20, 3:15, 5:20 p. m. Sundays 2:20 p. m.

*Boat trip.

Leaves Kerhonkson for Kingston 7:45 a. m. except Sundays.

Leaves Kingston for Kerhonkson 3:20 p. m. except Sundays 7:15 p. m.

Connections at Kingston for Saugerties, Catskill, Athens, Cornwallville, Pine Hill, Margaretville, Woodstock, New Paltz, Rosendale, Tillson, North Marlboro and South Greenbush Lines, Short Lines, and Hudson River Day Line.

Connections at Ellenville for Grahamsville, Monticello, Liberty, Loch Sheldrake, White Lake, Swan Lake and Liberty.

ARROW BUS LINE

Van Gaasbeek Bros., Prop.

New Paltz to Kingston

Leaves	Ex. Sun. A.M.	Ex. Sun. A.M.	Daily A.M.	Sat. P.M.	School Days P.M.	Ex. Sun. P.M.	Sun. Only P.M.
New Paltz	7:30	8:50	12:10	1:10	3:20	4:10	9:10

Kingston to New Paltz

Leaves	Ex. Sun. A.M.	Daily A.M.	Ex. Sun. P.M.	Daily P.M.	Ex. Sun. P.M.	Daily P.M.
Van Ross Hotel	7:00	9:50	12:10	3:50	4:50	5:50
Kingston Central Terminal	7:05	10:05	12:20	3:05	5:00	6:00
Kingston Strand	7:15	10:10	12:30	3:10	5:10	6:10

Buses do not leave Van Ross Hotel on Sundays

Special Trips—Saturday Night

Leave Rifton Pavilion 8:30 P. M.

Leave Kingston Van Ross Hotel (Uptown) 10:00 P. M. to Rifton Only

PRESENTING THE WIDE WORLD IN PICTURES

Copyright 1934, Wide World Photos, Inc.

THE PRESIDENT OF AUSTRIA EULOGIZES THE "LITTLE CHANCELLOR": President Wilhelm Miklas delivers an oration at the Vienna City Hall during the state funeral of Engelbert Dollfuss, who was murdered in his office during the Nazi putsch, precipitating a crisis in European affairs which almost caused another European war.

THE WIDOW OF THE MURDERED CHANCELLOR AT HIS FUNERAL: Frau Dollfuss, who flew from Italy to be present, stands between Prince Ernst von Stahremberg (right) and Herr Stockinger, Minister of Commerce, at the services at the Vienna City Hall. In the left foreground are the parents of the dead Chancellor.

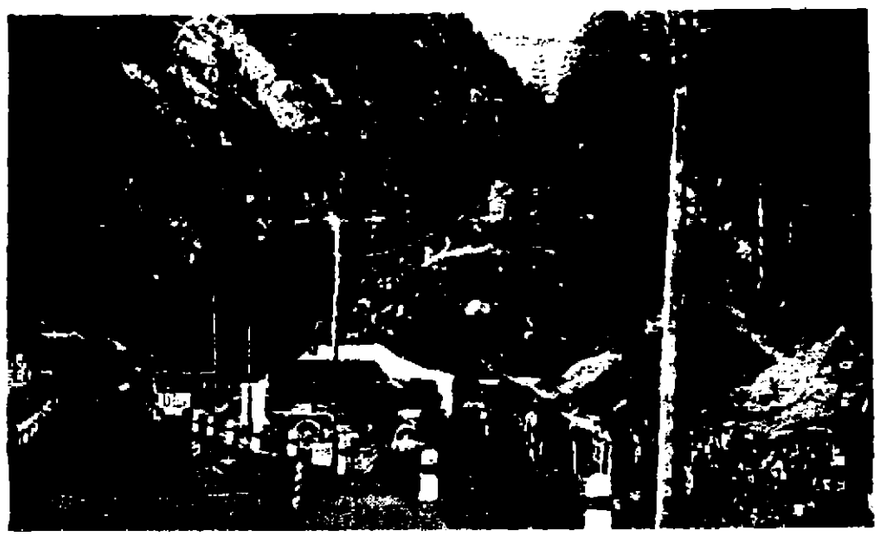

WHEN ITALY MASSED HER TROOPS ON THE AUSTRIAN BORDER: I lian troops encamped near the frontier on the Brenner Pass to which they were ordered by Premier Mussolini to be ready for any emerg ney after the crisis in Austrian affairs following the murder of Chancellor Dollfuss.

"WATCHFUL WAITING" ON THE ITALIAN FRONTIER: Troops rushed northwards after the shooting of Dollfuss had threatened the peace of Europe, pitch their tents on a mountainside, in preparation for entry into Austria through the Brenner Pass if Italian intervention proved necessary to prevent civil war.

THE IT ARMY MOVES FORW IN THE CRISIS: Army trucks passing through one of the villages near the Northern boundary where they were concentrated as a display of strength in the ominous situation created by the assassination of the Austrian Chancellor.

A SNAPPING TURTLE PLAGUE VISITS A LONG ISLAND VILLAGE: Two of the 70 turtles trapped in Beaver Dam Lake, Mill Neck, by game wardens after waterfowl were killed and a small boy lost a toe while swimming. Some of the turtles weighed 50 pounds and were three feet long.

WHAT THE WELL-DRESSED YOUNG LADY WILL WEAR: This autumn cost in green wool features an unusual neckline treatment. The k of matching material, is trim: 1 with a large l.

WHERE NOTED WOMAN FLYER WAS KILLED: Wreck of the plane in which Mrs. Frances H. Marsalis was killed in the closing race of the national women's air meet at Dayton, O. Mrs. Marsalis was coholder with Helen Richey of the women's endurance flying record.

AN AF CON DRESS FOR THE VERY YO G devoting attention to the fashions for the little Miss, offers this pretty party dress of pink embroidery.

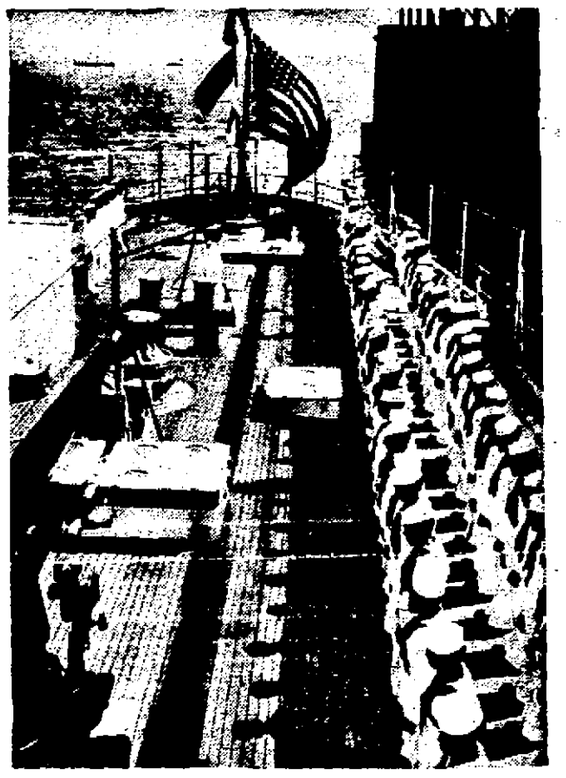

CELEBRATING 144TH ANNIVERSARY OF THE U. S. COAST GUARD: Officers and crew of cutter Champlain, at Staten Island, N. Y., mustered on deck for observance of the anniversary of the establishment of the service which was originally created for life saving in 1790.

THE KING OF THE BELGIANS REWAR HIS SERVANTS: King Leopold presents medals to the pensioners of the Royal palaces at the celebration of the anniversary of the coronation of the first King Leopold, which is observed in Belgium as the national holiday. Behind the King stands his brother, Prince Charles.

A MEMORIAL TO ALL THOSE WHO DIED AT YPRES: The belfry of the Cloth Hall, destroyed by the artillery of the Germans and the Allies during the war, which has been rebuilt as a war memorial, is dedicated by King Leopold.

THE FIRST DEMONSTRATION OF THE "RAILPLANE" IN THE U. S.: Lillian Hance and Erma Baker operating a model of a system developed in Scotland, which consists of a single overhead carrier rail, from which a streamlined car is swung, and a second rail running below it to control the sway of the car. It is claimed that the railplane can travel at a rate of over 200 miles an hour.

PICTORIAL NEWS OF THE WORLD

OFFICE CAT

By Jenkins

Men tell their wives everything just like the defendant does the prosecuting attorney.

About all most bachelors know about women is what they read in the newspapers.

I prefer a girl who is handy with cooking utensils.

Sweet Young Thing—Is that so? Well, I can throw a rolling pin as straight as anybody.

About the worst thing one woman can say to another is, "Oh, how fat you're getting lately!"

Man—I've got to quit staying out late nights.

Friend—You think it is bad for you?

Man—No. It's the excitement after getting home.

These modern electric refrigerators are certainly a boon to the dog food business. We eat the scraps ourselves now.

Man—I hear that Brown is a gentleman farmer now.

Friend—Yes, and he is the real thing in that line. He puts evening dresses on all his scarecrows at dusk.

When daughter begins to have boys on the brain it won't be long until father has a son-in-law on his hands.

"'Tis great to behold," sighed Mark Antony, as he glewed the Pyramids. Whereat Cleopatra snuggled closer and whispered in his ear, "'Tis greater to be held".

Another thing wrong with our police system is the theory that the criminal should have the first shot.

Man—Do you believe in fortune telling?

Friend—Boy, my wife often tells me what is going to happen to me.

No man snores as loudly as his wife claims; no woman talks as much as her husband claims. Men and women are not fair to each other.

Customer—Are these eggs fresh?

Grocer—Fresh! Why the hens haven't missed them yet.

The honeymoon is over when you start wishing someone would drop in to spend the evening.

Girl—If you were me, dear, would you accept Jerry?

Chum—If I were you, dearie, I'd accept anyone.

After all a woman should not necessarily feel flattered when a man tells her that she's on his mind night and day, that is if we consider the size of most men's mind.

Woman—Did you find that novel I lent you enjoyable?

Friend—I found it instructive, anyway.

Woman—What did it teach you?

Friend—Not to read any more by the same author.

Those who were stripped of their wealth during the depression have at least one satisfaction. The government can't take it away from them.

He was on a transatlantic trip, and when he came up on deck in the early morning he was accosted by several fellow passengers, who asked in chorus: "Where did you get that eye, old man?"

The Man—That? That's a birthmark.

Fellow Passenger—Birth-mark be blowed! It's a black eye.

The Man—I tell you it's a birthmark.

Then they gathered around him, and in one voice shouted: "Birthmark? We don't think! Birth-mark? We don't think!

The Man—Well, it happened this way, boys. I tried to get into the wrong berth last night.

Heaven probably believes that people on earth are always hard up.

It seldom hears from us except when we are.

(The Moss Feature Syndicate, 808 Summit Ave., Greensboro, N. C.)

HIGHLAND.

Highland, Aug. 8.—The food sale Saturday netted the Ladies Aid $15. Mrs. Xenia Colyer, Mrs. Eva Hudson and Mrs. Margaret Pratt were the chairmen assisted by Mrs. Harriet Farnham and Mrs. Dora Wilklow.

Mr. and Mrs. S. R. Taber, son and daughter were dinner guests Sunday of Mrs. Elsie R. Randall.

Mr. and Mrs. Robert Taber of Philadelphia have been spending a few days with the latter's mother, Mrs. Elsie R. Randall of the Belleroad, and Wednesday go to Poughkeepsie for a few days with Mr. Taber's parents before returning.

Miss Charlotte Shaw has returned from visiting the Misses Jane and Ruth Tompkins at Pleasant Valley.

Mrs. Irving Rathgeb, Mrs. W. B. Taber and Miss Betty Taber drove to Syracuse Tuesday and returned next day.

Mrs. Dora W. Wilklow entertained the auction bridge players Monday with Mrs. Franklin Welker as guest. The contract bridge group met with Mrs. A. Jerome Pratt.

Bavarian Entertainers
at the
Hofbrau
From 5:30 P.M. to 7:30 P.M.
9:00 TILL CLOSING.
Orchestra for dancing Every Saturday Night
Cor. B'way and St. James St.
We Specialize in German Cooking

GAS BUGGIES—Life's Little Lessons.

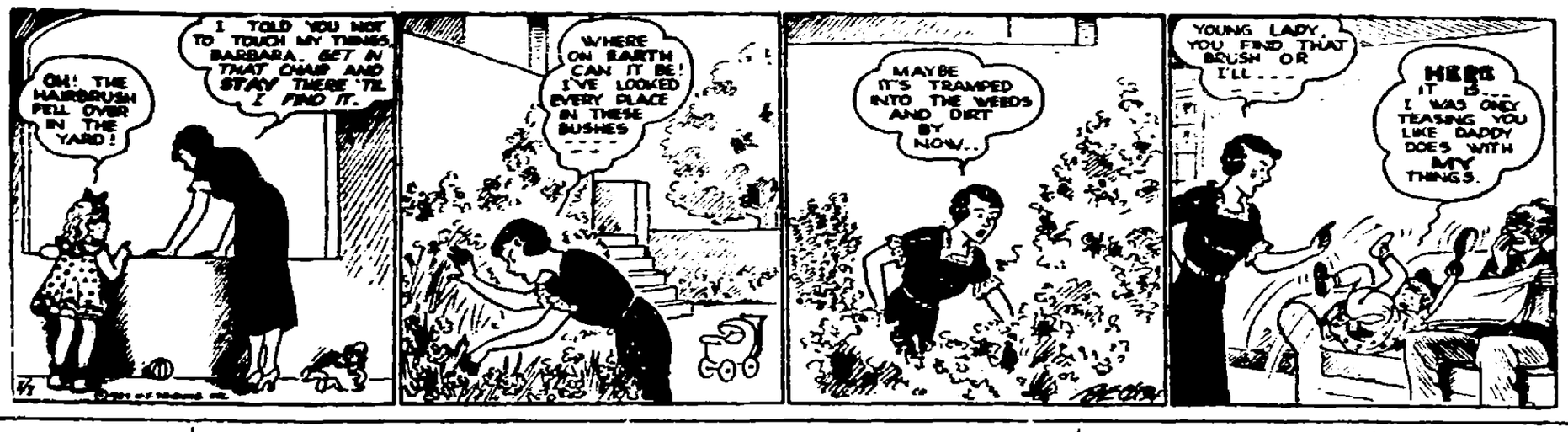

HOLLYWOOD IN PERSON

by Mollie Merrick

(Copyright, 1934, by The North American Newspaper Alliance, Inc.)

Hollywood, Calif., Aug. 7—When Gary Cooper had to fly back from New York for one day's work on "Now And Forever," it seems the censor boards had arrived at the decision that the unhappy ending of that preview was too happy. That is, death is too ecstatic a punishment for a guy who has sinned; therefore, imprisonment had to be substituted and Cooper had to make the flying journey for the necessary retakes. Another course is open for punishing criminals—we might make them look at all the new pictures that are being released.

Hollywood's plug-uglies are making the beauty specialists' incomes soar these days. The check suit boys are all having their cauliflower ears pinned down and hemmed over and are making other dainty changes in countenance. Those relief map complexions are being skinned and sandpapered.

One big brute, who has been making an income of sorts from playing gangster roles in "bit" parts, is having a dimple put in his cheek with the idea of stepping into juvenile parts. . . Mack Grey, George Raft's bodyguard, wanted another nose for himself so George treated him to a Greek proboscis, which is not yet out of the cast. George himself had the ears pinned down, I believe.

Famous quotes: "Culture is a lost art"—Seebee De Mille. . . Zasu Pitts is listed with the young autograph hunters as the least obliging of the clan. . . George Raft is one of the most obliging, even when a flock of kids surround him and keep him late for an appointment. . . Marlene Dietrich speaking of Chevalier, "He didn't understand me." Yet they are listening to bands together again. . . One of our recent releases is billed: "Clean, smart entertainment, with plenty of laughs and kisses."

Mrs. Lionel Atwill, leaving a preview of "One More River," hears everyone complaining about his or her part. "How did you like it?" someone asked her. "Oh, very well indeed," was her answer, "I had a husband and two cars in it." She had rented two cars to the company to get the correct smart English atmosphere. . . Herbert Mundin should be wonderful as Barkis in "David Copperfield." . . . Leon Gordon and Tiffany Thayer can't impress it upon their employers that they want to act—not write.

Head of the class to "British agent", which does a difficult job suavely and keeps an audience interested in politics and revolution, with love as a strong sidelight. . . Personal nomination for the best piece of work in a long, long time to Lionel Atwill for the role of Brough in "One More River." . . . The John Lodges recently entertained Prince Schoembourg, nephew of ex-Kaiser Wilhelm.

Modern children have their own ideas about stars. Mickey mouse, Baby Leroy and Shirley Temple are their favorites at the moment. Gary Cooper, Tom Mix, Larry Crabbe and Claudette Colbert are doing quite well in little folks' second class. It may embarrass Joan Crawford, Jean Harlow, Greta Garbo, Carole Lombard, Ann Harding, Sylvia Sidney, Norma Shearer, Miriam Hopkins and Kay Francis to know that they received but one vote each in a recent all-American poll taken by a group of local kiddies.

The Frederic Marches and Ainsworth Morgans are off to Jacksons' Hole, in the High Sierras, for a rest on the completion of March's present role with Anna Sten . . . Bob Benchley, who is one of the New Yorkers who do a little night clubbing out here, says his first stage of inebriation includes some very bad French. His second stage is completely German, with heel clickings and frequent toasts. The frequent toasts lead gently into the third stage. We were about to go into detail on this when a gent in the sixth stage (very near the final one) came along and completely did away with further talk. . . .

Local night clubberies are taking to the beach, as cool air is conducive to longer survival than the atmosphere of some of our town snuggeries. . . . We can only have one hot night spot at a time in Hollywood, for some reason or other. With the lights of the colony very dim, the Club Seville has the long line-up of cars and the Fifty-fifty Club has gone out to the sands to catch the Santa Monicans and the Mali-Boosers.

ARDONIA

Ardonia, Aug. 8—Mr. and Mrs. Eber Palmer accompanied by a party of friends from Clintondale enjoyed a picnic Saturday.

Mr. and Mrs. Alex Rook also Mrs. Dan Reilly and son, Ray, were callers in Modena Monday afternoon.

Mrs. R. Mance in Bloomingburgh.

Miss Beniah Keider and niece, little Marie Keider, were callers in Modena Monday afternoon.

Mrs. Eugene Paltridge returned to her home Monday evening after having spent several days as a guest of Mr. and Mrs. Eber Palmer and family entertained Mr. and Mrs. Rulleof Ward of Modena and Mr. and Mrs. James Haight and daughter, Helen, of Newburgh Sunday.

Relatives in this place of Elmore Lozier of Savilton are glad to hear he is convalescing satisfactorily from a recent illness.

Anson Armstrong was a caller in Modena Monday.

Mrs. Ira Hyatt attended the regular business meeting of the Ladies' Aid Society of the M. E. Church last Thursday afternoon at the home of Mrs. Theodore Rose in Modena.

Local baseball fans went to the Modena diamond Sunday afternoon and saw the M. F. D.'s defeated by the Blue Eagles of Newburgh.

Due to the fact that the Rev. and Mrs. Robert Guice will be on their annual vacation there will be no worship service or Sunday school in the M. E. Church for the next two Sundays. However, the usual services will be resumed on Sunday, August 26.

Friday will be the final day for the children to attend the church summer school in Clintondale.

Now Professor Tugwell is in bad again for calling conservatives "Tory obscurantists." This makes them all the madder because they don't know what it means.

On The Radio Day By Day

Time is Eastern Daylight.

New York, Aug. 8.—At least ten famous explorers are to bring odd corners of the earth to arm chair thrill hunters this winter on WJZ-NBC, beginning at 5:30 p. m., August 19.

Among those signed for the "Explorers' Club" are F. Trubee Davison, Mrs. Davison, Roy Chapman Andrews, Martin Johnson, Margaret Mead, Dr. Barnum Brown, Vilhjalmur Stefansson, Theodore Roosevelt, Jr., Clyde Fisher and Robert Cushman Murphy.

TUNING IN TONIGHT:

WEAF-NBC—7:30—WGY Revue; 9—Town Hall Tonight; 10—Lombardo-Land; 11:30—Sen. J. Hamilton Lewis.

WABC-CBS—8:15—Emery Deutsch; 8:30—Everett Marshall's Vanities; 9—Detroit Symphony; 10—Byrd Expedition Broadcast.

WJZ-NBC—7:45—Frank Buck's Adventures; 9—Goldman Band; 10:30—Harry Richman and others; 11:15—Voice of Romance.

WHAT TO EXPECT THURSDAY:

WEAF-NBC—8—Rudy Vallee; 9—Show Boat.

WABC-CBS—4—Detroit Symphony; 10—"Forty-five Minutes in Hollywood."

WJZ-NBC—11:30 a. m.—President Roosevelt; 9:30—Goldman Band.

WEDNESDAY, AUGUST 8

WEAF—660k

6:00—Summary of NBC Programs
6:03—Al Pearce and Gang
6:30—News; Orch.
7:00—Baseball Resume
7:15—Gene & Glenn
7:30—WGY Revue
7:45—Black & Gold Ensemble
8:00—Jack Pearl
8:30—Wayne King orch.
9:00—Town Hall
10:00—Guy Lombardo
10:30—The Other Americas
11:00—Harry Meyer's Orch.
11:30—Nat'l Radio Forum
12:00—Rogers Orch.

WOR—710k

6:00—Uncle Don
6:30—Goin' Fishin'
6:50—Real Life Dramas
7:00—Ford Frick, sports
7:15—Two pianos
7:30—The O'Neills
7:45—Hendrick van Loon, "Art"
8:00—Fran Frey's Frolics
8:30—Western Sketch
9:00—Footlight Echoes
9:30—Cal Tinney's Shindig
9:45—"That's Life"
10:15—Harlan E. Read
10:30—Robison & Orch.
11:00—Weather; Orchestra
11:30—Fred Barren's Orch.
12:00—Anthony Trini's Orch.

WJZ—760k

6:00—Education in the News
6:15—Yascha Davidoff, bass
6:30—Three X-Sisters
6:45—News, Lowell Thomas
7:00—Johnson's Orch.; news
7:30—Irene Rich, sketch
7:45—Frank Buck
8:00—Madriguerra Orch.
8:30—Igor Gorin, baritone
8:45—Sports
9:00—Goldman Band
9:45—Infantile Paralysis
10:00—Johnson's Orch.
10:30—Harry Richman and Orch., John B. Kennedy
11:00—Pickens Sisters
11:15—Voice of Romance
11:30—Don Bestor Orch.
12:00—Sam Watkins
12:30—Jack Berger and Orchestra

WABC—860k

6:00—Tito Guizar, Orch.
6:15—Bob Benson, Sunny Jim
6:30—News: Jerry Cooper, baritone
6:45—Biljou Orch.
7:00—Household Music Box
7:15—Belasco Orch.
7:30—Serenaders
7:45—News, Boake Carter
8:00—Maxine & Spitalny Ensemble
8:15—Emery Deutsch and violin
8:30—Broadway Vanities
9:00—Detroit Symphony Orch.
10:00—Broadcast from Byrd Expedition
10:30—Melody Masterpieces
11:00—Nick Lucas, songs
11:15—Little Jack Little
11:45—Frank Dailey and orch.
12:00—Red Nichols and orch.

WGY—790k

6:00—Evening brevities
6:15—Joe and Eddie
6:30—News; Musical Program
6:45—Ma Fraser
7:00—Musical Program
7:15—Gene & Glenn
7:30—WGY Revue
7:45—Musical Program
8:00—Jack Pearl
8:30—Wayne King Orch.
9:00—Town Hall Tonight
10:00—Lombardo-Land
10:30—"The Other Americas"
11:00—Harry Meyers and Orchestra
11:15—Colonials
11:30—National Radio Forum
12:00—Phil Emmerton & orch.
12:30—Ray Nichols' orch.

THURSDAY, AUGUST 9

WEAF—660k

6:45—Tower Health
7:45—Piano Duo
8:00—Dick Leibert, organ
8:30—Cheerio program
9:00—Herman's xlyophone
9:15—Landt trio and White
9:30—Morning Glories
9:45—Sylvan Trio
10:00—Breen and deRose
10:15—To be announced
10:30—News; Morning Parade
11:15—Frances Lee Barton
11:30—Address—Pres. Roosevelt
12:00—John Fogarty, tenor
12:15—Honeyboy and Sassafras
12:30—Rex Battle Ensemble
1:00—Market & Weather Report
1:15—Dick Fiddler orch.
1:30—Orlando's Concert Ensemble
2:00—Stones of History, dramatic program
2:30—Trio Romantique
2:45—Ma Perkins
3:00—Dreams Come True
3:15—Appraisal of America
3:30—Woman's Radio Review
4:00—Chick Webb & Orch.
4:30—Hazel Glenn
4:45—Mystery Island
5:00—Meredith Willson's orch.
5:30—American and English Tennis Stars Interviewed
5:45—Negro Quartet

WOR—710k

6:45—Gym Classes
7:30—Sorrey's Orch.
8:00—The Voice of Gold weather report
8:10—Al Woods, songs
8:30—Martha Manning
8:45—Rhythm Encores
9:00—George Dudley,
9:15—Your Child
9:30—John Stein's Orch.
9:45—Agricultural Talk
10:00—Salon Musicale
10:30—"How We Sing"
10:45—Baritone and Orch.
11:00—Beauty talk
11:15—Walter Ahrens, baritone
11:30—Pres. Roosevelt, address
11:45—Kathryn Chumasero, contralto
12:00—Do You Know?
12:15—Patsy Chapin, songs and piano
12:30—Bud Fisher's Orch.
1:00—Health Talk
1:30—Theatre Club of the Air
1:45—Verna Osborne, soprano
2:00—Dr. Arthur Frank Payne, psychologist
2:15—Memories
2:30—The Homemakers,
3:00—Ariel Ensemble
3:30—Wm. Bowers, baritone
3:45—Accordion & Singer
4:00—Health Talk
4:15—The Melody Singer
4:30—Josef Zatour's Orch.
5:00—Stage Relief Fund Talk
5:15—Pianist
5:30—Piano Recital
5:45—The Lonely Cowboy
5:55—Weather

WJZ—760k

7:45—Jolly Bill and Jane
8:00—Morning devotions
8:15—Don Hall Trio
8:30—Lew White, organ
9:00—Broadcast from Wales
9:30—Breakfast Club
10:00—Echoes of Erin
10:15—Castles of Romance
10:30—Today's Children
10:45—News; NBC Radio Kitchen
11:00—U. S. Navy Band
11:30—Address—Pres. Roosevelt
12:00—Ray Heatherton
12:15—Fields & Hall
12:30—Vic & Sade
12:45—Words & Music
1:15—Archie & Frank
1:30—Farm & Home Hour
2:30—Dramatic Sketch
2:45—Nancy Noland, contralto
3:00—Musical Keys
3:30—Roy Shields' Orch.
4:00—Sketch, Betty and Bob
4:15—Dorothy Page
4:30—Chicago Symphony Orchestra
5:30—Motor Tips
5:45—Little Orphan Annie

WABC—860k

8:00—Salon Musicale
8:25—Market Guide
8:30—Musicale
8:45—Carla Romano, piano
9:00—The Song Reporter
9:15—Salon orch.
9:45—Eton Boys
10:00—Bill and Ginger
10:15—Ida Bailey Allen
10:30—Charlotte Harriman
10:45—Academy of Medicine
11:00—Swinging Along
11:30—Pres. Roosevelt at Green Bay, Wis.
12:00—Connie Gates, songs
12:15—Along the Volga
12:30—Al Kavelin & Orch.
1:00—Velazco & Orch.
1:30—Frank Dailey and Orchestra
2:00—Ann Leaf at the Organ
2:30—Poetic Strings
3:00—Metropolitan Parade
3:30—Dancing by the Sea
4:00—Detroit Symphony Orch.
5:00—On the Air Tonight
5:05—Tea Dansant
5:15—Between Bookends
5:30—Jack Armstrong
5:45—Modern Mountaineers

WGY—790k

6:45—Tower Health Exercises
7:45—Piano Duo
8:00—Musical Clock
8:30—Cheerio
8:00—Forrest Willis
9:15—Don Hall Trio
9:30—Little Jack Little, orch.
9:45—Variety Program
10:00—Breen & de Rose
10:15—Viennese Sextet
10:30—Shopping Bag
10:45—Morning Parade
11:00—Galaxy of Stars
11:15—Frances Lee Barton
11:30—The Southerners
11:45—Banjoliers
Noon—Merry Macs
12:15—Martha & Hal
12:25—Weather
12:30—Rex Battle
12:45—The Vagabonds
12:57—Time Signals
1:00—Bradley Kincaid
1:15—Soloist
1:30—WGY Farm Program
2:00—Mirelle Esmond
2:15—Billy Rose
2:30—Albany on Parade
2:45—Ma Perkins
3:00—Dreams Come True
3:15—An Appraisal of America
3:30—Woman's Radio Review
4:00—Chick Webb's Orch.
4:15—Limey Bill
4:30—John Sheehan, tenor
4:45—Stock Reports
5:00—Lang Sisters
5:15—The Vagabonds
5:30—Tales of Courage
5:50—Billy Rose

At The Theatres

Today

Kingston: "Friends of Mr. Sweeney." Charles Ruggles was never better cast than in this slapstick comedy of a cut-up college boy who grows up and becomes a placid, timid editorial writer. But he lets loose one night and the fireworks start early and last late as he tries to make up for his wasted years. Ann Dvorak, Eugene Pallette and Dorothy Tree are in the cast.

Orpheum: "Change of Heart." One of the better movies is this story of four young people who graduate from college, each with a definite idea of what life holds and how to attain it. Each tries to carve out a career, but life somehow seems to frustrate and retard the goal each seeks. The main characters in the show, two boys and two girls, are played with zest and understanding by Janet Gaynor, Charles Farrell, Ginger Rogers and James Dunn. It is a picture both interesting and worth seeing.

Broadway: "Charming Deceiver" and "Murder on the Blackboard." Mistaken identity is the cause of the first feature, the story of a mannequin who impersonates a famous movie star and has a grand time fooling everybody. Constance Cummings and Frank Lawton head the cast. "Murder on the Blackboard" is a murder tale with much comedy mixed into the evil goings on. The show has rapid action, a clever ending and its full share of suspense. Edna May Oliver, James Gleason and Regis Toomey all have important assignments.

Tomorrow.

Kingston: Same.

Orpheum: "Man Who Dared" and "F. P. 1." The dramatization of the life of Anton Cermak, martyr mayor of Chicago, is forcefully done in the first feature as it unfolds the life of a man who wouldn't admit defeat, and who climbed from obscurity into national prominence. Preston Foster and Zita Johann head the cast. "F. P. 1" is a study in the future and it tells in exciting style what happens on a floating platform in the ocean, where planes land for fuel and repairs. Conrad Veidt and Leslie Fenton are featured.

Broadway: Same.

Lead as Water Users

People of Scotland use more water per person than anyone else in Great Britain, and they use it primarily for washing. Dunblane, Scotland, uses an average of 130 gallons per person a day. Other Scotch cities and towns are not far behind. Even large industrial districts do not use near that amount.

ALLIGERVILLE

Alligerville, Aug. 8—Little Miss Audrey Carr, who with her mother is stopping at the Trowbridge house, sang two solos very delightfully at the church service Sunday morning. She was accompanied by her mother.

Walter Brooks celebrated his 77th birthday Sunday. His son, Lawyer Frank Brooks, and family of Kingston spent the day with him. His sister, Mrs. Nora Hines, was also a visitor.

Miss Virginia Smith of New York city spent the week-end with her parents.

Robert Hendrickson and family are occupying rooms rented of Mrs. Buster in the lower end of the village.

Mrs. Clarence Glaize is spending her vacation at her home in this place.

Mrs. Monroe Kimbel and children of Rock Hill, Sullivan county, are visiting her parents, Mr. and Mrs. Frank Stevens.

KERHONKSON HEIGHTS.

Kerhonkson Heights, Aug. 8.—Larry Bennett and family of Hurleyville, N. Y., were week-end guests of Mr. and Mrs. J. C. DePuy.

Mrs. Eva Davis of Accord was a caller in this place on Saturday on her friend, Mrs. G. Osterhoudt.

Smith Bros., are busy threshing for the farmers in this place.

John Killcorn and family of Swan Lake called on Mr. and Mrs. J. C. DePuy Sunday.

Mr. and Mrs. George Coddington of Accord called on former neighbors in this place Saturday evening.

Mrs. Eunice Bonnell and daughter of Lock Sheldrake were visitors in town Sunday.

"S'LONG FOLKS!"
"I'm off to Kingston's
BIG DOLLAR DAY
and ROSE & GORMAN'S
KIDDIE SHOP
is my landing field.
They have loads of "Extra Specials" just for boys and girls my age!
"Better Meet Me There!"

"Always Cool and Comfortable"
ORPHEUM THEATRE
3 SHOWS DAILY 2, 6:45 & 9 | SUNDAY and HOLIDAY CONTINUOUS SHOW STARTS AT 1:30.
Children Anytime 10c | Matinee All Seats 15c | Evenings All Seats 25c
LAST TIMES TONIGHT—FIRST SHOWING IN TOWN.

Janet GAYNOR
Charles FARRELL
TOGETHER AGAIN in
'CHANGE OF HEART'
2 FEATURES—THURSDAY ONLY—2 FEATURES
The FOX FILM Presents
MAN WHO DARED
with Preston Foster
Zita Johann
Directed by Hamilton MacFadden
Torn from the Pages of Life, Dramatizing an American Era.
Surpassing anything ever seen on land, sea or sky
F.P.1
with Leslie Fenton & Conrad Veidt

Always Cool—Always Comfortable
Theatres Under Personal Direction of Walter Reade
Broadway
MATINEE 2:30—TWICE NIGHTLY 7 & 9
STARTS TODAY
2—BIG FEATURES—2
Constance CUMMINGS
in
THE Charming Deceiver
Also
YOU'LL LAUGH! YOU'LL HOWL!
"MURDER ON THE BLACKBOARD"
with EDNA MAY OLIVER—JAMES GLEASON
FRIDAY and SATURDAY
BERT WHEELER — ROBT. WOOLSEY
in
"COCKEYED CAVALIERS"
PRICES
MATINEE 25c
EVENING—BALCONY 25c
ORCHESTRA & LOGE 40c
CHILDREN ALWAYS 10c
EARLY BIRD PRICES MON.-FRI. UP TO 7:00
Kingston
FEATURE PICTURE SHOWN AT
1:30 & 3.30 IN THE AFTERNOON
EVENING 7 & 9
STARTS TODAY
See What Happened One Night to This Timid Soul and a Tiger Woman on His First Night Out in Twenty Years!
CHARLIE Ruggles in Warner Bros
FRIENDS OF MR. SWEENEY
STARTS SATURDAY
EDW. G. ROBINSON
in
"THE GIRL FROM MISSOURI"
SPECIAL SUMMER PRICES
MATINEES—ALL SEATS 25c
EVENINGS—1st 12 ROWS 25c
BALANCE ORCHESTRA 40c
SATURDAY, SUNDAY, HOLIDAY
MATINEES—ALL SEATS 25c
EVENINGS—1st 12 ROWS 25c
BALANCE ORCHESTRA 40c
CHILDREN AT ALL TIMES 10c
EARLY BIRD PRICES MON.-FRI. UNTIL 7:00

WHITE DUCK INN
CLAM BAKE
Sunday, August 12
at PINE GROVE, SAUGERTIES ROAD
FREE BEER AND DANCING
TICKETS $1.50

Financial and Commercial

New York, Aug. 8 (AP)—Stocks developed a somewhat better tone today, but the market remained lethargic as speculative attention was diverted on commodities.

The wave of inflationary jerkology that had recently gripped some sections of Wall Street seemed to have subsided, and gold and silver stocks seemed less favored, for the moment at least. The dollar strengthened in foreign exchange dealings. Cotton rose more than $1.50 a bale after the reading of the crop report, and grains continued to rise in Chicago.

A further trickle of selling appeared in the rails, with Union Pacific sagging a point to a new low for the movement at 90, before recovering. Norfolk & Western, a high-priced, relatively inactive issue, finally traded 7 points lower. Gains of fractions to a point, however, appeared in Pennsylvania, Southern Pacific, American Telephone, American Can, Johns Manville, Montgomery Ward, Loews, du Pont, General Motors, Howe Sound, Cerro de Pasco, and others. Dome lost a point, and U. S. Smelting nearly 2, before recovering. Issues of McLellan Stores, which is being reorganized, rose abruptly in active trading.

Quotations given by Parker, McElroy & Co., members, N. Y. Stock Exchange, 120 Broadway, New York city; branch office, 282 Wall street.

Quotations at 3 o'clock.

Allegheny Corp.	2
A. M. Byers & Co.	15
Allied Chemical & Dye Corp.	124⅛
Allis-Chalmers	12⅛
American Can Co.	93
American Car Foundry	14¼
American & Foreign Power	5¾
American Locomotive	
American Smelting & Ref. Co.	34¾
American Sugar Refining Co.	
American Tel. & Tel.	108¾
American Tobacco Class B	74⅝
American Radiator	11¼
Anaconda Copper	11½
Atchison, Topeka & Santa Fe	46
Associated Dry Goods	9
Auburn Auto	19¼
Baldwin Locomotive	7⅛
Baltimore & Ohio Ry.	14½
Bethlehem Steel	28½
Briggs Mfg. Co.	15⅛
Burroughs Adding Machine Co.	19¾
Canadian Pacific Ry.	14
Case, J. I.	37⅛
Cerro DePasco Copper	38½
Chesapeake & Ohio R. R.	41¾
Chicago & Northwestern R. R.	5¾
Chicago, R. I. & Pacific	
Chrysler Corp.	30¼
Coca Cola	
Columbia Gas & Electric	8⅞
Commercial Solvents	17⅝
Commonwealth & Southern	1¾
Consolidated Gas	27⅞
Consolidated Oil	8½
Continental Oil	17½
Continental Can Co.	76
Corn Products	56¼
Delaware & Hudson R. R.	36
Electric Power & Light	4⅛
E. I. duPont	86¼
Erie Railroad	
Freeport Texas Co.	27½
General Electric Co.	18⅛
General Motors	28⅝
General Foods Corp.	28¼
Gold Dust Corp.	17⅝
Goodrich (B. F.) Rubber	9¼
Great Northern, Pfd.	13½
Great Northern Ore	9¾
Houston Oil	
Hudson Motors	7⅛
International Harvester Co.	26½
International Nickel	24⅝
International Tel. & Tel.	9⅝
Johns-Manville & Co.	40½
Kelvinator Corp.	12¾
Kennecott Copper	17⅞
Kresge (S. S.)	17¼
Lehigh Valley R. R.	10½
Liggett Myers Tobacco B	94½
Loews, Inc.	25¾
Mack Trucks, Inc.	23¾
McKeesport Tin Plate	
Mid-Continent Petroleum	10¼
Montgomery Ward & Co.	21¼
Nash Motors	14
National Power & Light	8⅜
National Biscuit	32⅜
New York Central R. R.	20⅜
N. Y., N. Haven & Hart. R. R.	9¾
North American Co.	13½
Northern Pacific Co.	15½
Packard Motors	2⅞
Pacific Gas & Elec.	15½
Penney, J. C.	55¼
Pennsylvania Railroad	21⅞
Philips Petroleum	16
Public Service of N. J.	
Pullman Co.	39¼
Radio Corp. of America	5¼
Republic Iron & Steel	13
Reynolds Tobacco Class B	44¾
Royal Dutch	
Sears Roebuck & Co.	32¼
Southern Pacific Co.	16⅝
Southern Railroad Co.	13¾
Standard Brands Co.	18¾
Standard Gas & Electric	
Standard Oil of Calif.	33
Standard Oil of N. J.	42⅝
Studebaker Corp.	2⅞
Socony-Vacuum Corp.	13⅜
Texas Corp.	21⅛
Texas Gulf Sulphur	31⅛
Timken Roller Bearing Co.	26
Union Pacific R. R.	91¼
United Gas Improvement	14⅝
United Corp.	3⅞
U. S. Cast Iron Pipe	16⅞
U. S. Industrial Alcohol	35⅞
U. S. Rubber Co.	14½
U. S. Steel Corp.	33¾
Western Union Telegraph Co.	34
Westinghouse Elec. & Mfg. Co.	30⅛
Woolworth Co., (F. W.)	46⅛
Yellow Truck & Coach	

Homeward Bound

Nice, France, Aug. 8 (AP)—Douglas Fairbanks, Sr., despite an announcement earlier in the day that he was going to China, sailed today on the S. S. Rex from Villefranche for the United States.

Violation of Parole Charged.

George Berker, 62, of Pine Hill, was brought to the county jail Tuesday, where he was held on a charge of violation of parole.

Across Nigeria

Native African Dancing Girl.

Prepared by National Geographic Society, Washington, D. C.—WNU Service.

AFTER rolling over the thousands of smooth roads of the United States, it is a thrilling adventure to mount a side-car-equipped motorcycle and "three wheel" across Nigeria from Lagos, the chief port on the shore of the Atlantic, to Kano, near the northern Nigeria border.

Off down the main street of Lagos you roar, followed by half the black population of the city, all craning their necks to see what is going on. Soon you are popping along through the coastal jungle.

Towering walls of tropic greenery push in on the narrow road from either side, clasp limbs and tendrils overhead, and drop long, sinuous tentacles through the gloom. Southern Nigeria is thickly populated, and as you jolt along over the trail you know from the sounds that float out from the jungle that back behind those seemingly impenetrable walls are hundreds of little farmsteads and plantations.

Every now and then you catch a glimpse of one through the matted tangle of ferns and creepers—just a squat, overgrown grass beehive of a hut, surrounded by a patch of cocoa trees, Guinea corn (durra), or peanuts, with a woolly-headed Yoruba husbandman grubbing in the mold and half a dozen little black mancubs romping in the sun; or occasionally a village of a dozen huts or so whiling the day through in pagan content.

They are not bad folk, these Yoruba, considering their opportunities—ambitious enough for the climate, law-abiding, and quicker at thinking than the average West African. They number more than 3,000,000 and most of them occupy the country south and west of the Niger to Dahomey.

Most Yoruba men wear loose-flowing robes. A woman wraps a piece of home spun about herself and the "picken" that clings to her back. Little girls wear a fringe or a string of coral beads around the waist; little boys seldom fret about clothes.

The various tribes or "families" are distinguished by facial marks inflicted during infancy and rubbed with ashes and irritating herbs to produce a permanent scar—a custom frequently met with in negro-land. In many localities the people file deep notches in their incisors, but otherwise they take good care of their teeth, brushing them constantly with the frayed end of a small stick. In one or two localities, to propose marriage a man sends his toothbrush to the lady by one of his friends. Modesty demands that she refuse it twice, but if she really wants him she takes no further chances.

Taking Tea With the Alake.

On the evening of the first day out from Lagos you put up with some American missionary friends in Abeokuta, 64 miles inland, and the next day go to pay your respects to the Alake, black potentate of this branch of the Yoruba nation and ruler over some 200,000 souls. He serves tea from exquisite china, with all the aplomb of an ambassador from the Court of St. James, and speaks Oxford English.

But his face, anthracite-black and shiny beneath the ponderous silver coronet given his predecessor by Queen Victoria, is slashed with the Egba tribal marks, and his thick lips open and close over a row of filed teeth. And across the courtyard you see one of the Alake's wives and her several inky offspring sitting on the floor eating couscous with their fingers out of a big carven calabash.

Some 38 miles inland you come to Ibadan, a pagan metropolis sprawled over a score of hills. Largest city in tropical Africa is Ibadan—250,000 people sweating, working, loving, dying, year after year back there in the jungle. One wonders what life holds for them. And yet, in strolling through the market place, you note that at least every third citizen is smiling. Poor, benighted heathen—they do not know any better than to enjoy life as they find it!

There are 250,000 people, and not a sewer pipe within the city limits. But there's the sun—and the goats!

You conclude, before you have been in Ibadan half an hour, that here is not savagery, but civilization—a simple, sturdy civilization well fitted to survive under conditions in which a more luxurious culture probably would have perish.

Manufactures in Ibadan.

You stop to inquire the way, in a street which seems to be the manufacturing center of the town.

On the left is a whole row of coal-black silversmiths squatting cross-legged in their 2-by-4 mud workshops and tinkling at their little anvils. And next to them three cheery chaps in G-strings, who hammer out aluminum earrings and anklets, and there are half a dozen ebony craftsmen who make long, barbed spears so esthetically chased that it must be a real pleasure to get stuck with one of them.

Farther down are the potteries. You stop to watch three well-muscled young wenches rhythmically battering away at a gigantic wooden mortar of clay with mighty 6-foot pestles. Their sturdy shoulder-blades ripple pliantly beneath black satin skin, and they smile coyly and display their clean, white teeth when you tell them in sign language what good figures they have.

The market place of Ibadan is a bizarre and fascinating jumble of sights, sounds, and smells, of which the smells—especially those emanating from the "juju" section—are perhaps the most bizarre and the least fascinating. Half the population of the city, it seems to you, is selling something, squatting cross-legged on the ground with the something—peppers, kola nuts, ornaments, salt, or what not—arranged in neat little piles before them. Of the other half, milling about from stall to stall, a very few seem to be buying something, but the most are "just shopping." It reminds you of home.

The jabbering is heterogeneous and terrific. Here are merchant and matron in heated climax, the half-hour haggle which prefaces every sale in this land, where small turn-over and big talk-over are the rule of trade; and over there a knot of chattering young things with their heads together, busily slandering in her absence the girl who has just won the most eligible young man in town—exactly like civilized people!

To Jebba and Beyond.

Beyond Ibadan the highway soon loses all desire it had ever had to amount to something in this world, and before you get to Ilorin, 92 miles farther, it peters out into nothing but a thin trail through the tall grass.

Jebba marks the approximate northern limit of the Yoruba tribes. Eighty miles upstream on the Niger is Busa, where the famous Scots explorer, Mungo Park, was drowned while trying to escape a native attack. Bida, capital of the Nupe people, is about 80 miles east of Jebba, as the crow flies, on the route to Kano.

Beyond Jebba are beautiful roads for half a mile; then you cross the lordly Niger on the railroad bridge. A mile the other side of the river you plunge back into the bush, and never see those two little ribbons of steel again till you get to Bida, three days later.

Life in Bida seems most bizarre and exotic at first. Pocket-size, pot-bellied nanny goats trot up and down the streets on business, with their teats dragging on the ground. Dignified-robed patriarchs on bicycles bump into them and swear in Nupe. Six black, thick-lipped heralds blow shrill blasts on 4-foot brass trumpets before the gates of an enormous mud-walled palace.

The emir passes on a stunted pony, both wrapped in pomp and circumstance. Turbans, embroidered robes, a sunshade, and a horse-tail for the emir; tassels, gold trappings, and a high-backed red saddle for the tired little pony; and the drummers, knaves, and swaddled courtiers string out behind on foot.

Kano, with a population of about 90,000, is a crossroad of West Africa, the foremost commercial and manufacturing center in the west-central Sudan.

The World's Greatest Bowmen

Undoubtedly the world's greatest masters of archery are the Tarascans, a tribe of Mexican Indians. With their bows and arrows, many of them can split a grain of wheat at a distance of 30 feet.—Collier's Weekly.

Small Island

San Salvador, where Columbus first set foot on American soil, is an island of the Bahamas group and is about three-quarters the size of Staten Island, the gem of New York bay. It is 12 miles long and from 5 to 7 miles wide.

RUSSIA CONSTRUCTS HARBOR IN SIBERIA

Hopes to Open Ship Routes Through Arctic Sea.

Washington, D. C.—Along the bleak Arctic coast of Siberia, at the mouth of the River Lena, the Soviet government is constructing the most northerly port in the world.

"Flowing south of the six largest rivers in Asiatic Russia (about 2,500 miles in length), the River Lena plays a major role in the life of the continent. The sparse population of its basin, and its inclement climate on the dangerous, ice-clogged Arctic ocean has prevented the Lena from taking part in world trade and limited it to internal commerce," says the National Geographic society.

"As Russian population spreads toward the Orient, however, this new port and the opening of navigation routes through the Arctic sea, may mean that the Lena will become a busy trade artery, through which will pour the wealth of minerals, timber, and valuable furs of Central Siberia.

"Rising as a clear mountain torrent in the Baikal mountains, the Lena rushes northward between steep, forest-clad cliffs of red sandstone from 200 to 300 feet high and then between lower chalk cliffs, gutted with innumerable grottoes. At the town of Vitim, 870 miles from its source, it is joined by the Vitim river, noted for its gold mines.

Cliffs Resemble Castle.

"Its volume doubled, the Lena flows for miles through the dense taiga, a primeval coniferous forest stretching from the Arctic circle to Turkestan. Through the dark wild shrubbery run packs of howling wolves. Flying squirrels leap from pine to pine above prowling brown bears, sables and ermines.

"The monotony of the forested slopes is broken occasionally by the flickering red ramp fires of hunters, tent settlements surrounding post-houses, and limestone or sandstone cliffs. One series of cliffs, the famous 'Colonnades of Lena,' resembles a castle, whose battlements of red and green limestone strata stretch for miles along the river. Shortly beyond the junction with the rapid Olekma smoke from burning coal fields is seen rising from the banks of the Lena. These banks were long ago ignited by forest fires, giving rise to legends of volcanoes in central Siberia.

"The Lena valley has a wealth of minerals. Because its tributaries, the Vitim, Olekma, and Vilyui, flow through a region rich in gold, the Lena carries more of the precious yellow metal in its sands than perhaps any other river. Coal is found in several places along the Lena valley. In the region of the upper Lena are petroleum fields and whole mountains of salt. Near Yakutsk are silver mines, iron and zinc. Sulphur springs bubble on the banks of the middle Lena. Jasper is found at Zhigansk. Platinum is so abundant in the Aldan valley that natives are reputed to make bullets out of it.

Yakutsk Is Chief City.

"Yakutsk, the chief trading post of eastern Siberia, and an important fur market, is built on alluvial soil about two miles back from the Lena and about halfway between its source and mouth. When the ice breaks in June, floods sweep the town. For this season, many houses are built on high platforms. Yakutsk boasts a wooden blockhouse fort built in 1632 by Yermak, the Volga boatman who turned pirate.

"Yakutsk has a few brick office buildings, schools and churches, but most of the city is an unprepossessing collection of skin yurts (tents) pitched in spaces between snow-swept log houses. The few muddy streets become quagmires when the ground thaws. Many of the inhabitants are exiles, reindeer-riding Tungus, who breed cattle, and the more advanced Yakuts, who occupy the entire length of the Lena valley, farming on the fertile elevated banks almost to the Arctic circle.

"One hundred miles below Yakutsk, the confluence of the River Aldan from the right sweeps the River Lena, temporarily, to a width of twelve miles, almost an inland sea. Not far below, the Vilyui enters the Lena on the left. Beyond are only insignificant tributaries and the Lena flows northward for 1,200 miles, a majestic stream, four to twenty miles wide.

"Steamers carry about 15,000 tons of freight a year on the Lena. To Yakutsk come barges bringing trade from the Sea of Okhotsk via the Aldan, and smaller craft with fox-skins from Bulun, with sables, ermine, and fossil ivory from the tundra of the Arctic. Skin-boats full of fish pass great rafts of timber, white steamers and leisurely ferries.

"The vast delta of the Lena covers an area of 8,800 square miles. It is formed partly by alluvial deposit, and partly by a group of ancient marine islands connected by silting or upheaval."

Expert Finds Flowers Keep Better in Copper

New York.—If you want to keep cut flowers for a long time, try keeping them in copper containers. John Ratsek, floriculturist on the staff of the New York State College of Agriculture, placed snapdragons, stocks, roses, primroses and other flowers in such containers and by so doing he found that their life span was increased by one to three days. He explained that the copper kills bacteria which would decay the flowers.

The Word "Across"

The dictionary does not recognize the word "across." The term is illiterate or childish, and possibly has crept into usage through elision, in which the letter "t" of the, which usually follows across, has been improperly joined to the preposition.—Literary Digest.

President Praises The Mayo Brothers

Rochester, Minn., August 8 (AP)—President Roosevelt shared the spotlight today with Rochester's most famous citizens, the Mayo brothers, as this city continued its entertainment for the chief executive with ceremonies honoring the medics.

Praising the two world renowned physicians, Dr. William J. and Charles H. Mayo, operators of the Mayo clinic, for their services, Mr. Roosevelt added that their "true distinction is in the simple fact that you have put much flesh of brotherhood and interpretation into a setting and have given it a new meaning."

Addressing them as "neighbors," the chief executive participated in ceremonies in which the American Legion presented to the brothers citations voted at the last national convention, honoring them for their humanitarian accomplishments.

Edward A. Hayes, national commander of the Legion, presented the citations while the President spoke in presenting a plaque given by the local Legion Post.

During his visit Mr. Roosevelt found time to lay a wreath at the statue of Dr. William Worrall Mayo, father of the brothers, and visit St. Mary's Hospital.

Favorable Report On The Ives Bill

Albany, N. Y., Aug. 8 (AP).—The senate education committee today reported favorably on the Ives bill requiring teachers to take an oath of allegiance to the state and federal constitutions every time they changed jobs.

The measure has already been passed by the assembly.

The committee's move came as a surprise. It forestalled Republican efforts to force the measure out on the floor.

Senator George R. Fearon, Republican leader of the upper house, served notice yesterday that he would make an attempt to force the bill out of committee.

The measure would not only affect public school teachers but would include teachers of private schools and colleges located on tax exempt lands. Governor Lehman vetoed a similar measure at the regular session because he objected to the inclusion of teachers in colleges and private schools. Public school teachers are already required to take an oath when they enter the teaching profession.

Whether the governor will veto the present bill if it is sent to him by the legislature remains to be seen. The measure is sponsored by Assemblyman Irving M. Ives, Chenango county Republican.

Deny New Trial

Ossining, N. Y., Aug. 8 (AP)—Preparations went forward at Sing Sing Prison today for the execution tomorrow night of Mrs. Anna Antonio and two men accused of murdering her husband, upon receipt of word a new trial had been denied.

Suicide Pact

Wellsville, N. Y., Aug. 8 (AP)—State Police were convinced today that a suicide pact brought death to Mrs. Viola Blackman, 27, and Elmer Cowborn, 40, whose bodies were found late yesterday in a wooded area 15 miles south of this Allegany county village close to the Pennsylvania border.

Found Dead

New York, Aug. 8 (AP)—Vincenzo Spada, 57, unemployed stevedore under indictment for the murder of his wife, Angelina, on July 24, was found dead today hanging by two towels from the bars of his cell in the Richmond county jail at Richmond, Staten Island.

Missions of California Given Start at San Diego

California missions date back almost 200 years, the first having been founded at San Diego July 1, 1769, by Fra Junipero Serra, whose name still is honored in the state. In 1924 a celebration was held at Monterey in honor of Fra Junipero, and a bronze sarcophagus, designed to hold his bones, was dedicated. Fra Junipero founded, in all, 21 missions in California, which served as the basis of the state's settlement and played an important part in the civilization of the Indians.

A writer of 1899 discussing the establishment of the missions, says:

"Human motives are always mixed; and the missions were human. The Spanish politicians desired new lands for the crown; the missionaries burned to save souls. The state had all the appetites of expansion. It was eager to liberate and civilize the Indians for 'what there might be in it.'

"The missions were not mere frontier chapels, but little walled cities, with church, school, 'quarters,' workshops, not only for the religious and educational, but for the material needs of the patriarchal community—and a town of 2,000 Indians and five or six Europeans is not a small thing for circumvallation.

"The first California mission, that of San Diego de Alcala, was founded in 1769. By the year 1800 there were 18 missions, dotting a line 500 miles long. Three more were established in the next century."

Grapefruit Is Traced to China

The grapefruit, so named because it grows in clusters like a bunch of grapes, originated in China before the time of Confucius. It was first brought to America about 100 years ago by a sea captain named Shaddock and was called a Shaddock until recent years.

PROFESSIONAL NOTICES

Lynn Suttle, Chiropractor
243 Wall St. Phone 3794

Society Notes

Hudson-Thomsen

New Paltz, Aug. 8—Elsie C. Thomsen, daughter of Mr. and Mrs. Julius Thomsen, of Hudson, and a graduate of New Paltz Normal School became the bride of Frank H. Hudson of the same city on Thursday, August 2.

Variety Shower

New Paltz, Aug. 8—Mrs. E. Jenkins of New Paltz was among the guests entertained at Rohan Crest, the home of Mr. and Mrs. Peter C. Rohan, in Poughkeepsie, at a variety shower in honor of Margaret Barron on Thursday night. Miss Barron will become the bride of Frank J. Cranberry, Jr., some time this month.

Lawn Social.

The Ladies' Aid Society of Trinity M. E. Church will hold a lawn social on Friday evening of this week at 6:30, on the lawns of Mrs. John Hudler and Mrs. C. Shader, Levan street. Home made candy and cake will also be on sale. If stormy social will be held on Saturday evening. The proceeds will be used for the organ fund.

Byrne-Murphy.

Sunday afternoon, August 5, at 2 o'clock, Miss Isabel Murphy, daughter of Mr. and Mrs. Patrick T. Murphy, of this city, was married to Dr. Francis E. Byrne, son of Mr. and Mrs. Patrick J. Byrne, of Phillipsburg, N. J. The ceremony, which was performed by the Rev. Father Lacey, took place in the Church of Notre Dame, in New York city. The bride wore a gown of white crepe with picture hat to correspond. She carried a bouquet of white orchids and lilies of the valley. Miss Marie Murphy was maid of honor for her sister. She wore a gown of shell pink crepe with picture hat to match and carried natural orchids and begonias. Fred Miller of New York city was best man for Dr. Byrne. Following the ceremony a reception was held at the Pompeian Room of the Hotel Whitehall for members of the two families. Afterwards Dr. and Mrs. Byrne left by motor on their wedding trip to the White Mountains, Maine and Canada. They will reside at Creedmoor, Queens Village N. Y., after September 5. Mrs. Byrne is a graduate of Kingston High School and the Fifth Avenue Hospital School of Nursing. Dr. Byrne was graduated from Villanova College and from Harvard University School of Dentistry.

CONSTANTINE PREPARES TO BURY RIOT VICTIMS

Constantine, Algeria, Aug. 8 (AP).—Constantine is outwardly calm, inwardly seething today as the city prepares to bury victims of bitter Arab-Jewish religious riots.

There is an unconfirmed report that troops have been rushed to a distant city of Algeria, the name of which is not disclosed, where an attack on Jewish houses is allegedly planned.

The battles have spread to towns near Constantine. Military precautions were strengthened after the arrival of Jules Carde, French governor general, who broke short a vacation in Paris.

How many deaths have resulted is not known. An official estimate is 27. Most of the victims were Jews.

Nonofficial estimates are that 100 have been slain.

"It will take days before the world obtains a true picture of atrocities during the pogrom in the Jewish quarters," said a correspondent of the Jewish telegraphic agency after a tour of the city.

Girls, he said, had been mutilated, and "grey-bearded Jews were stabbed to death and little children put to death with knives."

30 Days in Jail.

Lewis Palmer, negro, of East Kingston, was arrested this morning by Deputy Sheriff Charles McCullough and arraigned before Justice John Acker of the town of Ulster, charged with beating up Maggie Bassett during the course of festivities last night. The judge gave him 30 days in the Ulster county jail.

Five Boys Torn To Pieces

Kowel, Poland, Aug. 8 (AP)—Five little boys were torn to pieces today by the explosion of a World War shell they attempted to take apart. Two other lads were badly injured. The boys were tending sheep at the time.

Resent Attitude

New York, Aug 8 (AP)—Resentful of the attitude of former Governor Alfred E. Smith but determined to go ahead, remaining members of the New York city charter revision commission worked in outward harmony today under the leadership of Richard S. Childs.

Prepares Way

Albany, N. Y., Aug. 8 (AP)—In a surprise move, the Republican-controlled Assembly today prepared the way for a test on congressional reapportionment when two measures were reported favorably by the Assembly on reapportionment.

Local Death Record

Lansing Carle died at High Falls, Wednesday, August 8, aged 84 years. The funeral will be held from the High Falls Church on Friday, August 10, at 2 o'clock. Interment will be in the Mt. Marion Cemetery.

Mrs. Fannie L. Bell, wife of Fremont Bell of West Shokan, died at her home on Wednesday, August 1, aged 78 years. She is survived by her husband, one brother, Avery Lane of Lanesville, and one sister, Mrs. Mary Maxon, of Fleischmanns. Funeral services will be held at her late home in West Shokan on the Watson Hollow road on Friday, August 10, at 2 p. m. Interment in the family burial plot in West Shokan.

The funeral of Josephine Turck was held from her late home, 18 Willow street, Tuesday morning at 9:30 and 10 o'clock from St. Mary's Church, where a solemn high Mass was offered for the repose of her soul by the Rev. Father Moore. As the body repposed in the family home numerous floral offerings were placed around the casket, sent by her many relatives and friends, testifying to the high esteem in which the deceased was held in the community where she resided. There were spiritual bouquets in the form of Mass cards. Bearers were Francesco Catansar, Frank Turck, Sam Perry, Frank DeCicco, Frank Guido and John Turck. A large funeral cortege accompanied the remains to St. Mary's Cemetery, where Father Moore pronounced the final absolution as the body was laid to rest in the family plot.

About the Folks

Dr. R. Bruce Whelan is out of town and will not resume his practice until Monday, August 20.

Mr. and Mrs. Kenneth Bunton of 62 Hurley avenue, announce the birth of a daughter, Wanda Gay, at the Benedictine Hospital last night.

Mr. and Mrs. Charles Sottile of Cordts street are receiving congratulations over the birth of a son, Thomas, at the Benedictine Hospital, August 3.

Miss Ruth Ennist, daughter of Mr. and Mrs. R. W. Ennist of West Hurley, sailed on the Mauretania for South America, West Indies and other points of interest.

BETHANY TO HAVE ANNUAL PICNIC AT FORSYTH PARK

The children, and adults too, of Bethany Mission are looking forward with great delight to Friday afternoon and evening of this week, when the usual summer picnic will be staged at Forsyth Park.

The children and their parents will gather at the park anytime they wish to during the afternoon, but the real fun is slated to start at 4 o'clock when the teachers acting as directors of recreation will spring some pleasant surprises in the way of snappy games, hunts, etc.

Each family coming to the picnic is requested to bring its own lunch basket, filled of course, and at 6:30 o'clock all who are hungry will gather under the pavilion and partake of the numerous good things to eat. If there are any children of the mission whose parents cannot come to the picnic the children are urged to come just the same as there will be those to care for them and there will be plenty of supper for all.

After the supper the games and other fun will continue until dark. One of the big numbers on the program is a game of soft ball. The Men's Club challenged the G. C. G. and it was accepted at once. They are experiencing some difficulty in finding an umpire with nerve.

If it rains we will simply say it is badly needed and hold the picnic some other time.

The next time they want to pull off a putsch in Vienna, they should send to New Orleans for Huey Long.

Died

CARLE—At High Woods, Wednesday, August 8, 1934, Lansing Carle, in his 84th year.

Funeral will be held from the High Woods Church, Friday, August 10th, at 2 p. m. Interment in the Mt. Marion Cemetery.

GILLYARDI—In this city, Sunday, August 5, 1934, John Joseph, beloved son of Frank and Agnes Martino Gillyardi.

Funeral from the late home, 163 North street, Thursday morning at 9 o'clock, thence to St. Mary's Church where at 9:30 a high Mass of requiem will be offered for the repose of his soul. Interment in St. Mary's Cemetery.

NORTH—At West Shokan, New York, on Monday, August 6, 1934, Mrs. Hannah North, wife of Early North.

Funeral from her late home, on Thursday, August 9, at 11 a. m. Interment in the Bushkill Cemetery.

HOWARD B. HUMISTON

Accommodations For 450

Few are as spacious and beautiful as the Humiston funeral home. Multiple facilities and conveniences for every service-need, and every family's comfort. A cultured setting for memorials.

"Leadership in Service"

FUNERAL HOME

KERHONKSON 3-7891 • KERR. 112 • 332-F22

Willow Lawa Party Was Huge Success

[illegible] 4—The annual lawn [illegible] Willow M. E. Church [illegible] Friday, August 3, from [illegible] in the grounds of Mr. [illegible] Charles T. MacKenzie, [illegible] on the Willow-Mt. [illegible] The day was per- [illegible] ideal event. The ladies of [illegible] though few in number, [illegible] of neighbors and [illegible] located food and arti- [illegible] various booths made the [illegible] most successful ever [illegible] $[illegible] being received. [illegible] were lighted and the [illegible] sale of various arti- [illegible] ated along the mountain [illegible] the shade of the trees. [illegible] was located at the [illegible] of the grounds and was [illegible] it was in regular city [illegible] a table 32 feet long load- [illegible] with the finest homemade salads, [illegible] cakes, crullers, etc. The [illegible] to their fancy and [illegible] where ham- [illegible] and frankfurters were pre- [illegible] Excellent coffee and rich [illegible] were also available.

The food was presided over by [illegible] cooks, Mr. and Mrs. Max Georgi and Mr. and Mrs. Walter [illegible] and they were kept busy as they roasted and served 100 pounds of meat and 500 rolls.

Mrs. Mortimer Downer and Mrs. [illegible], both of Woodstock, acted as cashiers of the cafeteria. Those serving on the cafeteria were: Miss [illegible] Martin, Mrs. Norman Wilbur, Mrs. Arnold, Mrs. Elmer Wilbur, Mrs. Clarence Wolven. Miss Dorothy Hoyt had charge of the tables assisted by Miss Eleanor Wolven. The entrance to the lawn party was through the Rose Arbor. Cashiers, Messrs. Walter Jessup and A. Hagermeyer. They admitted some 700 or 800.

The utility booth was presided over by Mrs. W. P. Riley of Brooklyn, assisted by Mrs. Boyce and Miss Louise Riley. Apron booth, Miss Nellie Martin assisted by Miss Mary C. Hillman; white elephant booth, Mrs. Frank Tobey of Ideal Park, assisted by Mrs. Frank Deihl of Flushing, New York, and Mrs. Balback of Brooklyn; candy and lemonade, Mrs. Walter Jessup assisted by Mrs. William P. Van Wagner, Mrs. Eugene Wilbur and Mrs. Otto Drescher of Mt. Tremper; ice cream, Elmer Wilbur assisted by Clarence Wolven; flower booth, Mrs. William A. Frey, assisted by Miss Wonderly and Miss Wheeler, all of Kingston. Cut flowers were furnished from the Gardens of Mr. and Mrs. MacKenzie and potted plants by Max Georgi and Mrs. Gertie Hoyt; novelty booth, Mrs. Eugene Hagermeyer assisted by Mrs. Holt, both of New York city.

The fortune tellers were located in the rustic summer house over the brook. They were Mrs. Calamar of Zena and Mrs. Fleming of Woodstock, who were kept busy from 4 to 10 p. m., telling their clients of the past and future.

Capt. D. E. Fox, of the N. Y. State Police, sent two Troopers to take care of traffic, which they did in a most able manner.

There was an entertainment in the afternoon from 4 to 5 o'clock as follows: Two small but very bright children of Mrs. Cashdollar of Wittenberg recited splendidly; two young misses from New York city in costume did fancy and tap dancing; a very interesting play, "The Princess and the Pauper," under the direction of Mrs. Calamar, was given by Gloria and Janice Calamar, Judy Seaton and Millicent Sewall.

The evening entertainment at 7 o'clock was as follows: Prof. Jacques Larner and two friends from New York city, all expert musicians, charmed the audience for one-half hour; Raymond Ingersoll, accompanied by Prof. Otto Drescher, rendered two baritone solos in a most pleasing manner; Prof. Otto Drescher of Mt. Tremper pleased all with his violin solos; Mr. Ratterman of Woodstock and New York city sang and played as few men of his age can do. He was also here last year; Fulton Maines, accompanied by his sister, rendered excellent solos on the violin. They are Kingston residents; Forest Dutcher and his four friends from Ailaben were a real treat to the audience as they sang and played together, using different musical instruments for each number; William Knight, 11 years old, sang "cowboy" songs in true western style. He is a coming artist in his line.

The lawn party committee thanks all who donated or in any way assisted with the work to make this affair such a success.

Revival Meeting Caused Disturbance

Overzealous negroes attending the revival meeting in the building on Murray street near Chambers street became so boisterous in the expression of faith Tuesday night about 10 o'clock that their chanting or whatever it was disturbed the neighborhood. The police department was called to check the matter. Patrolmen Peter Keresman and James Burns interviewed the preacher in charge and he promised to conduct the meetings more quietly in the future.

JACK, Your Hairdresser

Is now conducting his shop with All skilled operators
Marion Elwyn
Sue Marcaline
Beulah Garrison

Perm. Waving Our Specialty

$6.50 Waves

Special Aug. 9 - 23, $3.50

Phone 2882. 555 B'way.

Specials on French Waves

School Meeting In Town of Wawarsing

At the annual school meeting of District No. 29, Town of Wawarsing, held at the Ellenville High School building Tuesday evening the budget for the coming year as presented by the Board of Education, amounting to $71,336.24, was adopted and $3,200 was added for the support of the Ellenville public library. Estimated income for the year is $50,297.46, leaving $24,238.78 to be raised by tax on the district. This is an increase over last year, when the total tax levy was $23,150.

Little interest was shown in the meeting, but 16 taxpayers being present and voting.

WEST PARK

West Park, Aug. 6—Mr. and Mrs. Frank Walters are entertaining Mrs. Walters' sister and husband of Port Washington.

The dance held at the West Park Hotel on Saturday evening was well attended.

Mr. and Mrs. Julian Burroughs and Mr. and Mrs. John Burroughs of Riverby spent Friday evening at Kingston.

Mrs. John Wood and daughter, Florence, have returned to their home at Dumont, N. J., after spending some time with relatives here and at Highland.

Mrs. Gordon, wife of Dr. Gordon, and Mrs. A. B. Parker of Esopus, attended the clambake at Highland on Thursday.

Mr. and Mrs. Charles Johanson entertained a number of people over the week-end.

Mrs. Maude Ryan spent Saturday at Kingston.

Mr. and Mrs. Love and daughter, accompanied by Mr. Love's mother, motored to New York city last week.

Nathan Ackart, Jr., of Clintondale has returned home after a brief visit with his grandparents, Mr. and Mrs. Gilbert Ackart.

Mrs. Rhule Kniffin has returned to her home after several days spent in New York city.

Miss Margie Walters of New York city spent the week-end with her parents, Mr. and Mrs. Frank Walters, and family.

Mrs. Alice Dumont visited Kingston on Saturday.

Winifred Walters has returned home after spending her vacation at Port Washington.

Mr. and Mrs. William Johanson spent Monday evening out of town.

Lewis DuBois and mother, Mrs. Nelson DuBois, of Port Ewen, and Miss Pearl Markle, of Kingston, called on Mrs. Lottie Terwilliger on Sunday evening.

Mr. and Mrs. Lucas Connor, accompanied by Mr. and Mrs. Otto Drake of Newburgh, motored to Summitville and called on Mr. and Mrs. L. R. Connor and Mr. and Mrs. Fred Connor of Wurtsboro on Monday.

Mr. and Mrs. Herman Terwilliger and Mr. and Mrs. Leonard Sickler and son, Junior, of Kingston, called on Mrs. Lottie Terwilliger and son, LeRoy, recently.

Mr. and Mrs. Henry Ackert and Mrs. Gilbert Ackert visited Kingston on Saturday.

Herbert Gindrat and mother, Mrs. C. Gindrat, spent Friday evening at Kingston.

LeRoy Terwilliger and Herbert Gindrat motored to Haines Falls one day the last week.

Harvey Tompkins of Highland has resumed his position as chauffeur for the Diamond Bus Lines, after spending his vacation at several places of interest. His many friends missed seeing him during his absence.

The Rev. G. S. Dunseath, rector of the West Park Ascension Church, and also rector of Holy Trinity Church of Highland, has invited the Ladies' Guild and members of Holy Trinity Church to hold their meeting on August 16 at the rectory in West Park and to enjoy a picnic supper along the river.

LEIBHARDT

Leibhardt, Aug. 8—Mr. and Mrs. Roy Terwilliger of Newburgh spent the week-end at the Hornbeck home.

Mrs. Louis Fredd left Saturday for Edgewood, N. J., where she expects to spend a week with Mr. and Mrs. Frank TerBush and family.

Mr. and Mrs. Asa Wynkoop of Tabasco called at the home of Mr. and Mrs. Ralph Hornbeck Thursday evening.

Mrs. Olive Krom has employment at "The Conrad House" in Mombaccus during the summer season.

Henry S. DeWitt is assisting with the work at Louis Fredd's during the vacation of Mrs. Fredd.

Friends are sorry to hear of the illness of Burton Barringer of Palentown, who underwent an operation for appendicitis Saturday morning, August 4, at the Benedictine Hospital. Dr. William Bush is the attending physician. It is reported he is gaining as well as can be expected at this early date.

Golden Krom of the C. C. C. camp at Boiceville spent the week-end at his home. He is enjoying the pleasures of a motorcycle which he has recently purchased.

Mrs. Ralph Hornbeck spent Sunday afternoon with her mother, Mrs. M. J. Gorseline.

George Terwilliger of Pataukunk is assisting with the work at Homer Hornbeck's since his recent illness. It is hoped Mr. Hornbeck will soon be on the gain.

Roy Wynkoop of Tabasco, formerly from this place, is spending a week with his uncle and aunt, Mr. and Mrs. Roy Terwilliger, of Newburgh.

Friends are glad to know Kenneth Barley, who has been critically ill at the Benedictine Hospital for some time, was able to be removed to the home of Mr. and Mrs. LeRoy Davis of Olive Bridge Sunday. A nurse still remains in charge, who accompanied him from the hospital.

Lunch Wagon Robbed.

Henry Schipp, who runs a lunch wagon near the corner of Main and Centre streets, Ellenville, closed his lunch room at 5 this morning. When he returned about an hour later he found that the door had been forced open and in the neighborhood of $100 stolen from the cash register.

"Little Stories for Bedtime" by Thornton W. Burgess

THE SWEET SINGER OF THE DUSK

JOLLY, round, red Mr. Sun was just going to bed behind the Purple Hills, and the Black Shadows had begun to creep all through the Green Forest and out across the Green Meadows. It was the hour of the day Peter Rabbit loved best. He sat on the edge of the Green Forest watching for the first little star to twinkle high up in the sky. Peter felt at peace with all the Great World, for it was the hour of peace, the hour of rest for those who had been busy all through the shining day. Most of Peter's feathered friends had settled themselves for the coming night, the worries and cares over and forgotten. All the Great World seemed hushed.

Peter Could Barely Make Out the Sweet Singer Above His Head.

In the distance Sweetvoice the Vesper Sparrow was pouring out his evening song, for it was the hour when he dearly loved to sing. Far back in the Green Forest Whip-poor-will was calling as if his very life depended on the number of times he could say "Whip-poor-will" without taking a breath. From overhead now and then came the sharp, rather harsh cry of Boomer the Nighthawk as he dashed his supper in the air.

For a time it seemed as if these were the only feathered friends still awake, and Peter couldn't help thinking that those who went so early to bed missed the most beautiful hour in the whole day. Then, from a tree just back of him, there poured forth a song so clear, so sweet, so wonderfully suited to that peaceful hour that Peter held his breath until it was finished. He knew that singer and loved him. It was Melody the Wood Thrush.

Peter hopped over to the tree from which the song came. It was still light enough for him to see the sweet singer. He sat on a branch near the top, his head thrown back and his soft, full throat throbbing with the flute-like notes he was pouring forth. He was a little smaller than Welcome Robin. His coat was a beautiful reddish-brown, not quite so bright as that of Brownie the Thrasher. Beneath he was white with large, round, black spots thickly dotting his breast and sides. He was singing it as if he were trying to put into those beautiful notes all the joy of life. Listening to it, Peter felt steal over him a wonderful feeling of peace and pure happiness. Not for the world would he ever have interrupted it.

The Black Shadows crept far across the Green Meadows, and it became so dusky in the Green Forest that Peter could barely make out the sweet singer above his head. Still Melody sang on and the hush of eventide grew deeper as if all the Great World were holding its breath to listen. Peter felt sure that somewhere near was a nest, and that one thing which made that song so beautiful was the love Melody was trying to express to the little mate sitting on the eggs that nest must contain.

© T. W. Burgess.—WNU Service.

Mother's Cook Book

ICE BOX DAINTIES

FOR those who have the electric refrigeration the following recipes will be helpful and suggestive:

Refrigerator Dessert.

Allow four thin crisp cookies, plain or chocolate, for each serving. Take one-half pint of heavy cream whipped for a serving of six. Flavor and sweeten the cream, then spread a cooky, top it with another and more cream until four are used, finish the top with a bit of cream and a cherry. Let stand four hours in the ice box. Serve on chilled plates.

Frozen Peanut Butter.

Cream two cream cheese with a fork, add one-half cupful each of chopped green pepper, celery and pimientoes; one-third cupful of peanut butter, one-half teaspoonful each of paprika and salt, one tablespoonful of lemon juice and one-fourth of a cupful of mayonnaise. Mix well, then fold in one-fourth cupful of heavy cream. Put into the freezing tray and freeze until firm. Serve on lettuce with a rose of mayonnaise.

Cocoa Charlotte Russe.

Dilute four tablespoonfuls of cocoa with one-fourth cupful of boiling water, cool, add two cupfuls of heavy cream whipped until stiff, fold in the stiffly beaten whites of three eggs, one-fourth teaspoonful of salt, one tablespoonful of orange or any flavored fruit juice, one teaspoonful of vanilla. Line a mold with lady fingers, trim to fit mold, fill with the cream mixture, cover and chill three hours. Unmold on a serving dish and serve with chilled whipped cream.

Apricot Parfait.

Drain the juice from a can of apricots, add one-fourth cupful of sugar and boil ten minutes. Pour the sirup over stiffly beaten whites of two eggs and cool. Press drained apricots through a coarse sieve and chill for twenty minutes. Whip two-thirds of a cupful of whipping cream and add the apricot pulp, mixing lightly but thoroughly, then combine with the chilled sirup and egg mixture, again mixing well. Serve in sherbet glasses.

© by Western Newspaper Union.

WITTY KITTY

By NINA WILCOX PUTNAM

The girl chum says her mentally sketchy friend can't see what the postman has to grin about when he hands you this year's income tax blank.

© Bell Syndicate.—WNU Service.

The First Etching

The beginnings of the art of etching are obscure, but it is supposed to have originated from the practice of engraving ornament on armor.

MY CABIN

By ANNE CAMPBELL

I SHALL have a cabin with no pictures in it.
There will be wide windows gleaming in the sun.
Every oaken frame will hold a landscape in it,
Changing in the morning and the setting sun.

Nothing ever painted will excel the splendor
Of the lovely scenes that bless my weary gaze.
Dawn will come with fingers silver-tipped and slender,
And the midnight moon will leave her misty ways.

Paintings cannot tempt me when the hills and valleys
March outside my window in eternal pride.
From my hilltop cabin where the east wind dallies,
I shall see the treasures Time has deified.

Copyright.—WNU Service.

Handkerchief Linen

This cool blue and white polka dot handkerchief linen dress is the last word in morning wear.

PAPA KNOWS—

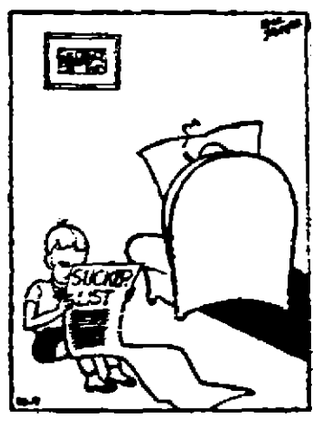

"Pop, what is technic?"
"Fleecing lambs."

© Bell Syndicate.—WNU Service.

Some Energy Left

"Dancing," said Hi Ho, the sage of Chinatown, "is the comforting assurance that however wearisome the day's work has been, there is still energy left beyond the needs of tomorrow."

Aldermen Introduce Many Resolutions

Offer Enough Resolutions for Work to Keep Both City and Emergency Relief Bureau Busy for Some Time to Come—Resolutions Introduced Referred to ERB and BPW.

The members of the board of aldermen [illegible] Tuesday evening introduced enough resolutions to keep the emergency relief bureau and the board of public works busy for some time to come. The resolutions were as follows:

By Alderman Kolts—That the board of public works place a street sweeper on Foxhall avenue and Wynkoop Place; that Garden street be repaired; that dead tree in front of 57 Foxhall avenue be taken down; that Clifton avenue be repaired.

Alderman Reinhard—That weeds be cut on South Clinton avenue and the catch basin on that street be cleaned.

Alderman Ashby—That Kingston Post use every effort to have the 1935 American Legion convention held in Kingston.

Alderman Epstein—That the old Weber engine house on Abeel street be remodeled; that Hasbrouck avenue from Stuyvesant to Meadow streets, be swept; that TERA submit complete report at next meeting; that Chambers street, between East Pierpont street and Murray street, be patched; that sewer in front of Sass property on East Pierpont street, be cleaned; that limbs be trimmed on tree in front of Davis property on Newkirk avenue.

Alderman Tremper—That TERA construct a storm water sewer in Flatbush avenue.

Alderman Doheny—That some attention be given to the brush that extends over the stone wall on Broadway, opposite Stuyvesant street; that parking on McEntee street be prohibited at least 100 feet from the corner of Wurts street.

A Tree Commission

Alderman Ashby—That it has become apparent in recent months that the shade trees, especially the elms and maples in the city, are showing signs of decay, and now may be the opportune time to give thought to their replacement. This might possibly involve the planting of nursery stock near such trees which a survey might indicate have nearly reached their limit of life. I therefore move the mayor, through the appropriate city department, be requested to appoint a shade tree commission to serve without compensation, to make a survey and recommend action toward the replacement of trees, having in mind that the state reforestration service is available for assistance.

Alderman Ashby—That North street be oiled; that holes in Catherine street be filled; that TERA lay a larger sewer in East Strand; that Tompkins street, Yeomans, Gill, Catherine and Sycamore streets be oiled.

Alderman Renn—That weeds be cut on Park avenue and a guard rail placed at northeast end, and that rail be painted black and white; that a dead end street sign be placed at corner of Park avenue and Sterlin street; that an incandescent light be placed at northeast end of Park avenue.

Alderman Leirey—That ERB construct a sewer from the intersection of Moore street and Second avenue to and including High street to Third avenue and a desirable distance up Third avenue.

Aldermen Leirey and Kolts—That holes in East Chester street be filled; that ERB consider a project to Kyrock East Chester street.

Alderman Leirey—Second request that holes in First, Second and Third avenues be filled.

Alderman Leirey—That Murray street be placed in serviceable condition, especially at foot of Jarrold street; that ERB, now constructing a sewer at Murray street and Delaware avenue, include the Volynski property, adjoining the Gross property, in the project.

Alderman Cornwell—That a dead end street sign be placed at entrance to Schryver Court; that an incandescent light be placed on pole at the dead end of Schryver Court; that arc light globe at Elizabeth and Wall streets be shaded on the Fair street side; that shade be placed on side of street light facing houses in vicinity of 30 Fair street; that Winchell avenue be oiled.

Other matters taken up at the council meeting will be found elsewhere.

Highland Grange Had Meeting Monday Night

Highland, Aug. 8—Walter R. Clarke of Milton was the speaker at the meeting of Highland Grange Monday evening, speaking on the subject, "Marketing Apples." Mr. Clarke has a wide experience both as a grower and shipper in packages and in quantity. The meeting opened with music by Mrs. Lura Ean at the piano and Helen Lockitt with saxophone, this was followed by a skit, "When Pa Has a Fit." The parts were taken by Mrs. Lura Ean, Albert Shaw and Charlotte Shaw, and described dressmaking when Pa had to be the model.

Mrs. James Mack won the cake-baking contest on a one-egg loaf cake with fudge frosting. Mrs. Gordon E. Wilcox was the judge and the prize a Pyrex baking dish. A donated bag of flour was won by Miss Gertrude Mack.

The clambake for Thursday evening with servings at 5:30 and 7:30 o'clock is sponsored by the Grange. Lewis Covert of Clintondale is in charge of the baking. Tickets have been sold but they also may be obtained up until that evening.

MUSIC TONIGHT
SHIRL MANOR
Come out and see us.

Amended Hawking Ordinance Adopted By Common Council

For First Time This Year Presiding Officer Forced to Vote to Break Tie—Ordinance Adopted by Vote of 7 to 6—Other Matters Before Aldermen.

The laws and rules committee of the common council submitted a report at the monthly meeting of the aldermen Tuesday evening recommending some changes in the peddling and jewelling ordinance recently adopted by the council. The committee recommended the elimination of the word "solicitor" wherever it appeared in the ordinance and the reduction of the license fee from $100 to $25.

Alderman Joseph Epstein of the fifth ward led for a fight on the report, stating that he was voting against the adoption of the report as the ordinance was designed to aid the large dealers but would work a hardship on the small dealers. Five other aldermen joined with Alderman Epstein in voting against the adoption of the report, and for the first time this year Alderman-at-large John Schwenk was forced to cast the deciding vote to break the tie of 6 to 6. He voted "yes" and the report was adopted by a vote of 7 to 6.

A similar vote prevailed when the amended ordinance was introduced and it was adopted by a vote of 7 to 6.

Those voting in favor were the presiding officer and Aldermen Tremper, Kolts, Leirey, Ashby, Doheny and Ringwald.

Those opposed were Aldermen Epstein, Kelly, Renn, Cornwell, Schoonmaker and Reinhard.

During the debate on the amended ordinance Alderman Leirey, chairman of the laws and rules committee, said he had taken the matter up with local merchants and all he had interviewed were in favor of the [illegible] which was aimed to pro- [illegible]

Clinton Street

A [illegible] Rogers street [illegible] was adopted. [illegible] The ordinance [illegible] for parking [illegible] on the east side of Clinton street, and [illegible] Thursday night [illegible]

Policemen Thanked

A [illegible] from the TERA [illegible] praising the men [illegible] Patrolmen's Association [illegible] was read and [illegible] ordered [illegible]

Other matters taken up will be found elsewhere.

PORT EWEN

The following program will be given at the Drum festival on the Reformed Church lawn at 8 o'clock Thursday evening:

Selections ..... Port Ewen Fife Drum and Bugle Corps.

Dance, "Musical Comedy," Marion Britt, accompanied by Caroline McCleery.

Solo, Dorothy Graves, accompanied by Mildred Freer.

Reading ..... Sarah Gulick

Selections, Male Quartet, consisting of Leslie Herring, Bert Huth, Leslie Mott and Bert Deane, Jr., accompanied by Mrs. Holt Winfield.

"Tap Dance," Ruth Britt, accompanied by Caroline McCleery.

Selections, Fife Drum and Bugle Corps.

A free will offering will be taken.

CHICHESTER.

Chichester, August 8.—Monday evening, August 6, Mrs. Alice Quick delightfully entertained Mr. and Mrs. Fred Moone and son from Washington, D. C., Mr. and Mrs. John Donaldson, Miss Alice Moone of Kingston and Miss Effie Moone of Kyserike, N. Y. After a delightful evening supper was served and at a late hour the guests departed, voting Aunt Alice a royal entertainer.

Schoentag Summer Theatre

ROUTE 9-W. SEVEN MILES NORTH OF KINGSTON.

"WIFE ON APPROVAL"

A 3-ACT COMEDY

Wed., Thurs., Fri., Sat., Sun., Aug. 8-9-10-11-12

Curtain—9 P. M. Free Dancing After Play.

Admission .....25c & 40c

CLEARANCE!

THE BUDGET SHOP

5 ALBANY AVE.

(In the Governor Clinton Hotel Building)

ENTIRE STOCK OF SUMMER COATS AND DRESSES

In Women's and Misses' Sizes. Also Junior and Half Sizes.

COTTONS AND CREPES

PRICE RANGE $2.50 TO $9.95

Every man has two figures and ARROW fits them both

When it comes to shirts, our first obligation is to fit your figure *perfectly*. ARROW SHIRTS do just that.

But there's another figure we owe obligation to—that is, the price you want to pay for a shirt. Arrow's range of prices takes care of *that*.

Arrow style and Arrow tailoring are unmistakable in every shirt that bears the Arrow label—*whatever* the price. They all have Arrow Collars. And *every* Arrow Shirt is *Sanforized-Shrunk*. You get a new shirt if one ever shrinks. Come in—let us show you the whole line.

$1.95 to $5.00

A. W. MOLLOTT

302 WALL STREET

Milkmen Gain Close Decision Over Crystal Beauty Shoppe

The Independent Milkmen took advantage of nine errors by the Crystal Beauty Shoppe and managed to eke out an 8-7 victory yesterday at the Athletic Field for their third straight success of the second half. Having hurdled their most dangerous rival, the Joyrumen are now in a good position to annex second half honors.

Manager Davis' tossers belted Emil Bock for twelve safeties but spotted the Milkmen too much advantage with nine errors. Andy Celuch started for the Beauticians but was the victim of ragged support. He gave way to Frankie Bruno, who had a little more success with the Milkmen. In all, they allowed only eight hits.

When the Beauty Shoppe assumed a four run lead in the second inning, it looked like curtains for the Milkmen, but the worst was yet to come. In this eventful round, Martin and Celuch rapped doubles, Burgevin and Francello singled and Bock added a costly error.

With the aid of only two hits, the Milkmen scored four runs to tie the score in the third inning. Bock and Thomas connected for singles but most of the damage resulted from a series of stolen bases and three atrocious errors.

The Beauticians assumed a 5-4 lead in the third when Tiano singled, stole second and scored on Francello's one-bagger to center. With two down in the fifth the Milkmen forged ahead with a cluster of four runs as the result of a walk to Dawkins, a triple, double and single in succession by Carr, Misove and Clark. The latter scored what eventually proved the winning run when he reached third on Francello's bad peg to second and scored when Lay's relay got past Burgevin.

Martin's single, two long flies and Burgevin's hit, which took a sharp hop over Lenehan's head, netted the Beauty Shoppe a run in the fifth. In the seventh stanza, Bock was hanging on the ropes after the Beauty Shoppe scored a run and had the tying and winning markers on the bases. Ferraro, however, ended the agony by grounding out to second.

Four of the Beauticians, Burgevin, F. Bruhn, Martin and Francello connected for two safeties. Emil Bock drove out two hits for the Milkmen, and on his last trip to the plate, rapped a vicious liner to center, which is something unusual for Emil.

The boxscore:

Beauty Shoppe.

	A.B.	R.	H.	P.O.	A.	E.
F. Bruhn, ss	4	0	2	1	2	3
Asclenzo, 2b	4	0	0	2	0	1
Martin, rf	4	1	2	1	0	0
Lay, cf	4	1	1	4	0	1
Tiano, lf	4	1	1	1	0	0
Burgevin, 3b	4	1	2	2	1	0
Francello, c	4	1	2	3	0	4
Ferraro, 1b	4	1	1	6	0	0
Celuch, p	1	1	1	0	3	0
Bruno, p	1	0	0	0	0	0
Total	34	7	12	21	6	9

Milkmen.

	A.B.	R.	H.	P.O.	A.	E.
Lenehan, ss	4	1	1	2	1	1
Joyce, 1b	4	0	1	4	0	0
Dawkins, rf	2	1	0	0	0	0
Messinger, 2b	3	1	0	3	3	0
Carr, rf	4	1	1	5	0	0
Misove, cf	4	1	1	3	0	0
Clarke, c	2	1	1	1	2	0
Bock, p	3	1	2	1	1	2
Total	30	8	8	21	7	3

Score by innings:

Milkmen	0 0 4 0 4 0 0—8
Beauty Shoppe	0 4 1 0 1 0 1—7

Two base hits—Martin, Celuch, Lenehan. Three base hits—Carr. Hit by pitcher—Clarke (by Celuch). Bases on balls—Off Celuch, 2; off Bock, 1. Sstruck out—By Celuch, 3; Bruno, 1; Bock, 1. Sacrifice hits—Messinger.

League Standing.

	W.	L.	Pct.
Milkmen	3	0	1.000
Fruiteers	1	0	1.000
Beauty Shoppe	1	1	.500
Herzog-Mohawks	0	1	.000
Crystal Gardens	0	1	.000
Clintonians	0	2	.000

Herzog-Mohawks Meet Fruiteers Tonight

This evening at the Athletic Field the Herzog-Mohawk combination nine will take on the Minasian Fruiteers. Embree and Atkins will probably work for the Fruit boys while Ed Scherer will be on the mound for the Hermawks, with Thorne behind the platter.

THE STANDINGS

National League

	W.	L.	Pct.
New York	67	28	.539
Chicago	62	41	.602
St. Louis	55	44	.573
Boston	57	52	.565
Pittsburgh	49	51	.490
Brooklyn	47	55	.426
Philadelphia	43	61	.413
Cincinnati	36	67	.350

American League

	W.	L.	Pct.
Detroit	66	37	.641
New York	64	38	.628
Cleveland	56	46	.549
Boston	54	52	.509
Washington	46	55	.456
St. Louis	46	54	.449
Philadelphia	39	59	.398
Chicago	37	66	.352

International League

	W.	L.	Pct.
Newark	73	44	.624
Rochester	65	50	.576
Toronto	60	53	.555
Albany	60	53	.521
Montreal	57	58	.496
Buffalo	58	61	.488
Syracuse	46	67	.407
Baltimore	37	77	.325

YESTERDAY'S RESULTS

National League

New York 6, Brooklyn 4.
St. Louis 2, Cincinnati 0 (1st).
Cincinnati 9, St. Louis 3 (2nd).
Pittsburgh 4, Chicago 1.
Boston 4, Chicago 1.

American League

New York 4, Washington 2 (1st).
Washington 6, New York 3 (2nd).
Philadelphia 9, Boston 4.
Chicago 8, Cleveland 2.
Detroit 12, St. Louis 8.

International League

Albany 14, Toronto 10 (11 innings, night).
Baltimore 4, Rochester 2.
Buffalo 6, Newark 5 (night).
Montreal 7, Syracuse 5 (night).

GAMES TODAY

National League

Brooklyn at New York.
Chicago at Pittsburgh (2).
Philadelphia at Boston.
St. Louis at Cincinnati.

American League

New York at Washington.
Boston at Philadelphia.
Cleveland at Chicago.
St. Louis at Detroit.

International League

Albany at Toronto.
Newark at Buffalo.
Baltimore at Rochester.
Syracuse at Montreal.

Home Runs Yesterday.

Greenberg, Tigers	1
Campbell, Browns	1
Hale, Indians	1
Vaughan, Pirates	1
Koenecke, Dodgers	1

The Leaders.

Gehrig, Yankees	36
Foxx, Athletics	34
Ott, Giants	29
Johnson, Athletics	28
Berger, Braves	25

League Totals.

American	519
National	506
Total	1,025

Fairviews vs. Diers Thursday Evening

Thursday evening at Block Park on Abeel street, Fisher's "Fairviews" will face the Diers All Stars in what promises to be another hectic battle. The Fairviews lost the last game to the All Stars after a closely contested game by a one-run margin. Manager Reilly of the Fairviews promises their many followers that when the dust of the battle is cleared up they will emerge the victors. Both managers are "mum" about who they will assign the pitching task. H. Wenzel will be on the receiving end for the Diers while Koslowski will do the catching for the Fairviews. A large gathering of fans is expected to witness the contest as both teams have a large following. The game will start promptly at 6:30.

Yanks Divide With Senators As Giants Beat Brooklyn, 6-4

By HUGH S. FULLERTON, Jr.
(Associated Press Sports Writer)

Whether or not his spring prediction that he and his brother Paul would win 50 games for the Cardinals this season and pitch them right into the National League pennant is fulfilled, it seems that the voluble Jerome Herman Dean is to be the pitcher of the 1934 season.

Dean became the first major leaguer to win 20 games yesterday when he shut out the last-place Reds 2 to 0 in the first game of a doubleheader.

Then, just to give the St. Louis pennant hopes another jolt, Allyn Stout limited the Cardinals to five blows in the second game while the Reds rapped Bill Hallahan for a 9 to 2 victory.

The division of games left St. Louis seven games behind the league-leading Giants, whose habit of beating Brooklyn was not broken, although seriously threatened. It took an eighth inning triple with the bases loaded by Travis Jackson and some good relief flinging by Carl Hubbell to give the league leaders their eleventh victory in 15 interborough games. The score was 6 to 4. Hubbell's shutout streak ended at 24 1-3 innings when the Dodgers scored in the eighth but he got credit for his 16th victory.

The second-place Cubs took a worse setback than St. Louis when a 4-1 defeat at the hands of the Pirates cost them a full game.

The Braves rounded out the National League program by beating the Phillies 3-1 when they did all their scoring off Enel Moore in the first then relied on Ed Brandt's hurling to hold the lead.

Detroit's Tigers picked up a half game on the Yankees in the American League race, beating St. Louis 12-8. The Yanks could get no better than an even break with Washington, winning the opener 4 to 2 on Johnny Murphy's five-hit flinging and ninth inning rally, but going down in the second half, 6-3, when the Senators belted Johnny Broaca freely.

Other first division clubs ran into plenty of trouble as the White Sox trimmed the third-place Indians 8 to 2 and the Athletics pounded out a 9 to 4 decision over the Red Sox.

CHEWING GUM WINS RACE

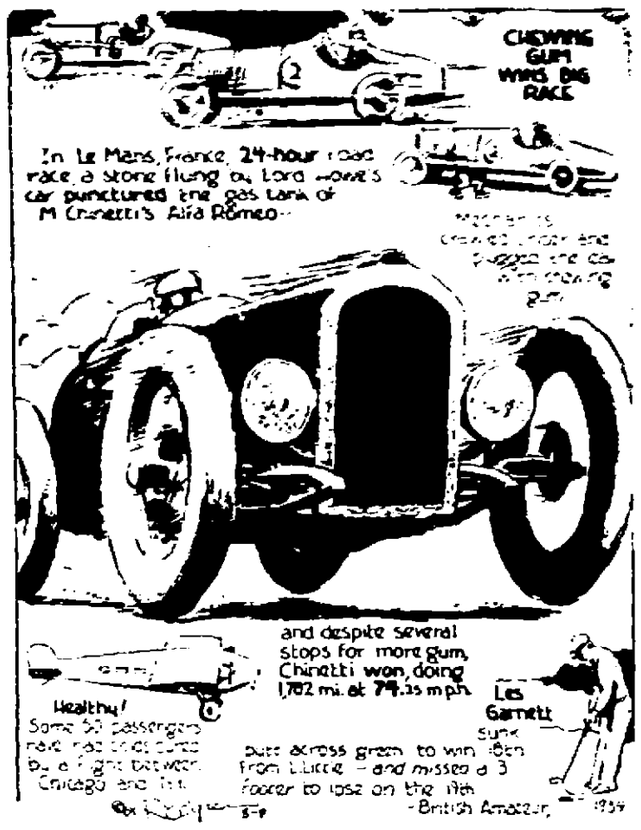

SPORTS through Edgren's EYES

By Robert Edgren

Primo Robbed?

When Baer beat Carnera he raised such a storm of criticism in Europe as was never heard before. Baer is just the sort of fighter that Europeans—particularly the English—don't like. He talks too much, can't box, dance, or tap, and has that horrible American way of winning fights by punching and being able to take a punch.

Many English critics—who saw only the films—decided that Carnera won nine out of the eleven rounds. They cried out in unison against the "American fake" in which an American was given the title by a technical knockout when his opponent (in the pictures) looked to be in pretty good shape.

One large English pictorial magazine went so far as to print a picture of Carnera lying on the floor, with Baer being pulled down on top of him by the Italian's clutching gloves—this happened several times in the second round—but in England it was titled: "Carnera's Raw Deal. This remarkable photograph demonstrates clearly the methods adopted by Max Baer during his recent fight with Carnera. Hitting a man when he is down is evidently countenanced in New York."

The Mistakes

It must be admitted that the mistake is not entirely due to British obtuseness, as the same picture with a title to much the same effect was printed in a large New York paper the day after the fight. As a matter of fact, Baer did not hit Carnera when he was down, and certainly was not even remotely near doing so at the time this picture was taken. It shows Carnera falling, clutching Baer's left glove in the vain hope of holding himself up, and pulling Baer way off balance so that Max, for the moment, is poised on the toes of his right foot pulling back with all his might. In the moving pictures this is shown very clearly—in the second round—and during the fight it was just as obvious.

Someone who didn't see the fight titled the picture in New York and it is giving American boxing an undeserved rotten name all over Europe.

Whitewashing Brown

Europeans are not without ground for believing the worst about boxers from across the sea, however. In France, where Baer's victory was reported in an unbiased fashion, Al Brown got into a mess defending his world's bantamweight championship. He was fighting Gustave Humery, whom he once knocked out in eight seconds. That was in 1929. This time Gustave was a bit huskier. Brown began having trouble, and took the easy way out. He fouled out. The Frenchmen, who probably had a lot of bets on Brown as a favorite, began a riot. Brown, charged by a man with a cane, socked him, and the war was on. When police got the place quieted down, Brown was badly beaten up. The French commission later tagged on a suspension and a 5,000 franc fine.

In covering this incident, the French sporting paper "Le Miroir des Sports" had this to say:

"... without giving Brown a whitewash, we must admit that compared to some of his countrymen, Brown is a nice, upright boy.

"Let us pass in review certain bouts which took place before our eyes during the last five years, which have left most unpleasant memories.

"April 18, 1929. 12,000 spectators jam into the Velodrome d'Hiver to see how Emile Pladner will defend his world's flyweight title, won seven months before from the same opponent, Frankie Genaro."

To give the account in brief, Genaro is said to have foreseen that Pladner was too good for him, and after trying to claim that fair stomach blows were low, began standing on his toes or jumping in the hope of getting a fair punch low. He succeeded in the fifth round, and the referee immediately gave him the world's championship on a foul.

November 18, 1929, is "Le Miroir des Sports" next example. Young Stribling is fighting Carnera, in Albert Hall, London. Stribling knocks Carnera down with a right to the chin. Primo jumps up in a rage, pursues Stribling, and knocks him down hard. Strib takes a nine count, clinches from then until the end of the round, and turns to his seconds during the interval with the phrase, "He didn't hurt me!"

When hostilities recommenced (to quote) "Young Stribling knew that another such exchange would be fatal. Then, wickedly, cold-bloodedly, he aims and hits low. Brutally stricken with a right hook to the groin, Cranera caves in. The intention is so clear that referee Broadribb disqualifies the offender without hesitation."

Can Frenchmen Be Wrong

June 11, 1932. Forty thousand sports fans crowd the Parc des Princes where Gorilla Jones, world's middleweight champion, is risking his title to Marcel Thil. With a handicap of eight pounds against him, Jones sees his cause is lost. After the sixth round he begins to clinch desperately. As yet, although the referee warns him in a low voice, there is no disqualification. In the eleventh the American is nearly through, but he wishes at all costs to avoid a knockout. At a "break!" by the referee, Thil drops his hands, and Jones delivers a wicked hook to the face. Thil looks at the referee, the judges consult, and decide to let the match continue. A few seconds later, as if by chance, Thil is hit a low punch, which doesn't stop him. Another clinch—"Break!" from the referee, again the Frenchman breaks clean and the negro hits him savagely in the body. This is too much. Jones is disqualified; Thil is proclaimed world's champion."

The French conclusion is this: "The American may well retain the better part of the world's championships; we infinitely prefer our methods of fighting."

(Copyright 1934, by Robert Edgren)

Peoria, Ill.—Tony Zale, 165, Gary, Ind., knocked out Bruce Wade, 165, (3); Joe Osignac, 145, Benton Harbor, Mich., outpointed Marcel Frigard, 144½, Pekin, Ill., (6).

Hartford, Conn.—Eddie (Unknown) Winston, 191, Hartford, stopped Salvatore Ruggirello, 207, New York, (6).

Mayflowers Gain First Place Tie By Victory Over Rienzos

Last evening at Hasbrouck Park, Colonie, Jack Clark's Mayflowers slipped into a tie for first place in the Industrial Twilight League, by virtue of their 5-2 win over the Rienzo A. C. They are now deadlocked with the U. P. A. nine and the Hercules Powder team, all having won three and lost one. There will be a round robin playoff to decide the championship for the second half.

The Rienzos started the scoring in the second frame with Manello's single. The Mayflowers tied up the count in the fourth when Stumpf singled, and scored on Leskie's one base smack to center field.

The Colonie's boys tallied four more in the next inning when Baker opened with a single. Didzik walked and Stumpf was hit with the ball, filling the bags. Tomaseskie then strolled to the plate and smacked out a clear triple. Three runs crossed the platter, and Tomaseskie made it four, when Williams hit a long fly to left field.

In the final frame the Rienzos pushed one more run across when Carpino got to first and scored from there when Sinsapaugh's single proved too much for Didzik to handle.

Dewey Van Buren started on the mound for the Clairmen and worked for three frames. He was relieved by Eddie Baker. Joey Manello did the twirling for the Rienzos.

The round robin playoff will start tomorrow at Hasbrouck Park when the U. P. A. will tackle the Hercules men.

The boxscore:

Mayflowers

	AB	R	H	PO	A	E
Lewis, rf	2	0	0	0	0	0
Stumpf, 3b	3	1	0	0	1	0
Tomaseskie, c	4	0	1	8	0	0
R. Williams, lf	3	0	0	1	0	0
Leskie, 2b	3	0	1	0	2	0
R. Van Buren, cf	2	0	0	1	0	0
Williams, ss	3	0	1	1	4	0
Linden, 1b	3	0	0	10	0	1
Van Buren, p	1	0	1	0	2	0
Baker, p	2	1	1	0	2	0
Didzik, rf	1	1	0	0	0	1
Total	27	3	5	21	11	2

Rienzo A. C.

	AB	R	H	PO	A	E
Turck, ss	3	0	0	1	7	1
Short, c	2	0	0	3	0	0
Steigerwald, 3b	3	0	0	0	2	0
Krum, 1b	3	0	0	10	1	0
Mannello, p	3	1	2	0	0	0
Carpino, 2b	2	1	1	1	0	0
Sinsapaugh, rf	3	0	1	1	0	0
Van Deusen, lf	2	0	0	3	0	0
Murphy, cf	3	0	0	2	0	0
Total	24	2	4	21	10	1

Score by innings:

Mayflowers	0 0 0 1 4 0 0—5
Rienzo A. C.	0 1 0 0 0 0 1—2

Two base hits—Mannello. Three base hits—Tomaseskie. Left on bases—Rienzo A. C. 4, Mayflowers 4. Hit by pitcher—Short, Stumpf. Stolen bases—Lewis. Bases on balls—Off Mannello 2, off Van Buren 0, Baker 2. Struck out—By Mannello 3, by Van Buren 5, Baker 2. Sacrifice hits—Carpino. Umpires—Murphy Keller.

Final Standing

	W	L	Pct.
Hercules	3	1	.750
Mayflowers	3	1	.750
U. P. A.	3	1	.750
S. & K.	0	3	.000
Rienzos	0	3	.000

Round-Robin Schedule

Thursday—Hercules vs. U. P. A.
Tuesday—Mayflowers vs. Hercules
Thursday—U. P. A. vs. Mayflowers.

Zulu Giants Will Play At Wallkill

The treat of the season, the Zulu Cannibal Giants, will cross bats with the Wallkill nine this evening at 6:30 o'clock. The Zulu team, garbed in grass skirts and other cannibalistic costume, have a reputation of defeating some of the fastest baseball teams of the section.

The Innwood Giants of the Bronx will visit the Wallkill field next Sunday, August 12, in one of the fastest intersectional games of the season.

The prison boys flure to win both games as they are now in the midst of a winning streak, their latest victims being the Napanoch Grahams, Sunday, 5-1.

Cleveland—Patsy Severo, 130½, Meadville, Pa., outpointed Jackie Sharkey, 130½, Minneapolis, (10); Lou Severo, 139½, Meadville, outpointed Joey Speigel, 145, Uniontown, Pa., (10).

Second Annual Woodstock Open Golf Tourney Starts Tomorrow

Thursday morning the second annual Woodstock Open Golf Championship will start at the Woodstock Country Club, in Woodstock, N. Y. Professionals will be competing for the five cash prizes with fifty dollars going to the winner, and amateurs for their own prizes and the championship itself if they blow hot enough.

Already a strong field is lining up, and many more entries are expected at post time. Among the professionals who have signified their intention of playing are Walter Scheiber, former Metropolitan P. G. A. champion; Hugh Clasby of Flushing, Long Island, who many years ago played exhibition golf with Vardon, Ray, and other leading British pros; Walter Buddenhagen and Alex Tallman of the two Kingston Clubs; Robertson of Onteora; the two Canausa brothers of Cornwall and West Point; Ohmie Ohmhoidt of Ostrin; Warren Townsly of the local club and his brother, Arthur Townsly; and many others.

Among the leading amateurs will be J. J. Loftus, winner of several Long Island and Westchester events; David Reasoner, local club champion; Judson Philips, who recently set a new amateur mark for the Woodstock course with a 67; Richard Wollman, recent winner of the four counties championship at Ostrin and a low qualifier in the New York State Amateur Championship last week; Goode Davis, winner of tournaments at Stockbridge and other New England tournaments, and one of the longest driving amateurs in this or any other section. Many others have signified their intention of playing but have not yet filed actual entries.

Shaping up as it does, the contest for the championship won last year by Kellett of Haines Falls, should be exceptionally keen. Amateurs and professionals who have not yet decided to play may make their entries at post time. There will be a buffet luncheon at the club house for players, and inasmuch as there is no charge for gallery, anyone who enjoys good golf will have the opportunity to see plenty of it both morning and afternoon.

Yesterday's Stars

By the Associated Press.

Roger Cramer, Athletics—Hit double and three singles and stole base in victory over Red Sox.

Ed Brandt, Braves—Limited Phillies to seven hits, striking out seven.

Hank Greenberg, Tigers—Knocked in three runs against Browns with homer and double.

Dizzy Dean, Cardinals, and Allyn Stout, Reds—Dean pitched six-hit shutout in opener. Stout limited Cards to five hits in second game.

Ben Chapman, Yankees—Made three hits in each game of doubleheader against Washington.

Arky Vaughan, Pirates—Hit homer with two on base to beat Cubs.

Zeke Bonura, White Sox—Hit two doubles, scored one run and drove in two against Indians.

Travis Jackson, Giants—Clouted triple with bases full for runs that defeated Dodgers.

National Loop Lists Some Bargain Bills

The schedule for playing off postponed games and ties in the National League was announced yesterday, according to the Associated Press. Several scheduled games also have been eliminated, having been moved up and already played as part of double headers.

The rearrangement:

At Boston—August 9, game with Philadelphia was played July 1; September 4, one game with Brooklyn; September 17, game with St. Louis played July 22.

At Brooklyn—September 9, two games with Cincinnati.

At Philadelphia—September 10 and 11, two games each day with St. Louis.

At Pittsburgh—August 8, two games with Chicago; Aug. 11, two games with Cincinnati; August 15, two games with New York; August 28, two games with Boston.

At Cincinnati—August 7, two games with St. Louis; August 9, game with St. Louis played July 1; August 15, two games with Brooklyn.

At Chicago—August 19, two games with Philadelphia (one game moved up from August 20); September 26, game with Cincinnati played August 5.

At St. Louis—August 12, two games with Chicago; August 19, two games with Boston (one game moved up from August 20); August 26, two games with Brooklyn.

Major League LEADERS

(By The Associated Press (Including yesterday's games)

National League.

Batting—Terry, Giants, .347; P. Waner, Pirates, .345.

Runs—Ott, Giants, 91; Terry, Giants, 88.

Runs batted in—Ott, Giants, 115; Collins, Cardinals, 81.

Hits—Terry, Giants, 145; P. Waner, Pirates, 145.

Doubles—Vaughan, Pirates, 32; F. Herman, Cubs, 31.

Triples — Suhr, Pirates, 10; Vaughan and P. Waner, Pirates, Collins and Medwick, Cardinals, 9.

Home runs—Ott, Giants, 29; Berger, Braves, 25.

Stolen bases—Martin, Cardinals, 17; Bartell, Phillies, and Cuyler, Cubs, 12.

Pitching—J. Dean, Cardinals, 20-3; Schumacher, Giants, 17-5.

American League.

Batting, Manush, Senators, .350; Gehrig, Yankees, .374.

Runs—Gehringer, Tigers, 101; Werber, Red Sox, 94.

Runs batted in—Gehrig, Yankees, 125; Bonura, White Sox, Trosky, Indians, and Greenberg, Tigers, 56.

Hits—Manush, Senators, 155; Gehrig, Yankees, 147.

Doubles—Greenberg, Tigers, 41; Gehringer, Tigers, 38.

Triples—Chapman, Yankees, 11; Manush, Senators, 10.

Home runs—Gehrig, Yankees, 36; Foxx, Athletics, 34.

Stolen bases—Werber, Red Sox, 28; Fox, Tigers, 21.

Pitching—Gomez, Yankees, 15-3; Rowe, Tigers, 15-4.

FIGHTS LAST NIGHT

(By The Associated Press)

Chicago—Bill Celebron, 147¼, Rockford, Ill., outpointed Puggy Weinert, 145¼, Chicago, (8); Fred Chynoweth, 137, Milwaukee, outpointed Garry Baldwin, 138½, Chicago, (4).

The Sportlight BY GRANTLAND RICE

Returning The Verdict.

For the benefit of sport fans who did not do so well on our last questionnaire (and we will have to admit the questions were slightly technical and the answers arbitrary) here is another list of fifteen questions. A good batting average is .600, or nine correct answers.

1. What unusual athletic accomplishment did Wesley Fesler of Ohio State, Bennie Oosterbaan of Michigan, and Barry Wood of Harvard, achieve in common?

2. What was Rogers Hornsby's best batting average?

3. What was Ty Cobb's?

4. What is the record pay-off on a horse race bet made with official bookies at an American track?

5. Does Johnny Weissmuller still hold any swimming records?

6. What is the fastest speed ever reached by man on his own legs?

7. What was Babe Ruth's highest salary?

8. What horse holds the Kentucky Derby record?

9. What track records were broken in the 1932 Olympics at Los Angeles?

10. What was notable about Jimmy Foxx's batting championship in 1933?

11. How many persons have swum the English Channel?

12. What are the nicknames of the Louisville and Toledo teams in the American Association and the Rochester and Newark teams in the International League?

13. What is the longest game in major league baseball history?

14. How far has a man driven a golf ball?

15. What is the distance flight record for bow and arrow?

The answers (and don't be too hard on yourself) are:

1. Fesler, Oosterbaan and Wood won nine major athletic awards at his university. Strangely enough all three were All-America football stars. Fesler and Oosterbaan played basketball in the winter months (and they were the best in the Big Ten) while Barry handled a hockey stick. In the spring all three were baseball stars good enough to be offered major league contracts when they were graduated.

2. Hornsby led the National League in hitting from 1920 through 1925. He hit .424 in 1924, the highest batting average in modern big time baseball.

3. Ty Cobb, the Georgia Peach, who never hit below .300 after his first year in the majors and whose lifetime major league batting average was .368 (imagine it), once hit .420 in a season. He led the league, of course. That was in 1911, a year in which he made 243 base hits.

4. An unfortunate bookie paid $1,213 on Wishing Ring at Latonia, Ky., on June 17, 19122.

5. Weissmuller officially holds the world's records for the 100-yard, 100-meter, 220- yard, 200-meter, 440-yard and 500-yard swims. He once swam 100 yards in 50 seconds flat but was disqualified for jumping the gun. His record in this event is 51 seconds flat.

6. This question is decidedly unfair, we admit. A Norwegian ski champion named Kjelland attained a speed of 150 kilometers an hour, or about 102 miles an hour, down a special 300-meter ice slope at St. Moritz on February 16, 1932. The slide had been smoothed, polished, marked off in 100-meter lengths and then sprayed until its surface was like glass. Using special skis weighted with 40 pounds of lead, 16 skiers competed. Kjelland won every time. He beat the former world record of 126.3 kilometers an hour.

7. The Babe received $80,000 in 1930 and in 1931.

8. Twenty Grand, winner of the Kentucky Derby in 1931, raced the mile and a quarter in 2:01 4-5. The race was worth $48,725.

9. All track records were broken and all but two field records at the 1932 Olympics, an unprecedented sporting spectacle. The high jump and broad jump standards alone remained.

10. Jimmy Foxx's batting championship in 1933 was not only his first but the lowest figure (.456) to win an American League batting crown in 25 years.

11. Eighteen persons have crossed the English Channel under their own swimming power. Twelve have been men and six women. Matthew Webb, of England, swam it first in 1875. It took him 21 hours 45 minutes. Gertrude Ederle did it in 1926 in 14 hours 31 minutes. Her successful conquest of the Channel initiated a flood of similar attempts by women, which caused a wag to remark, "A woman's place is in the Channel."

12. Louisville Colonels, Toledo Mudhens, Rochester Red Wings, and the Newark Bears.

13. Boston and Brooklyn played a 1 to 1 tie on May 1, 1920. The game went 26 innings. Darkness finally halted it.

14. This is one you can argue about. Craig Wood, P. G. A. runner-up this summer and a notorious long hitter, is said to have driven a golf ball 480 yards, including the roll. A carry of 250 yards is still a wallop. Few can make it without wind or an elevation.

15. Curtis Hall, a champion, of Dayton, O., shooting with his back on the ground and the bow strapped to his feet, sent an arrow the incredible distance of 518 yards just one year at the national bow and arrow meet in St. Louis. This phenomenal flight beat his own record by 15 yards.

(Copyright, 1934, by GRANTLAND RICE)

CLASSIFIED ADVERTISEMENTS

(No Advertisement Less Than 10c a Day With Minimum Charge of 10c)

ALL ADVERTISERS CARRYING BOX NUMBER ADDRESSES MUST BE ANSWERED BY LETTER OR POST CARD. THE FREEMAN WILL NOT BE RESPONSIBLE FOR MORE THAN ONE INCORRECT INSERTION OF AN ADVERTISEMENT IN THESE COLUMNS

REPLIES

The following replies to classified advertisements published in The Daily Freeman are now at The Freeman Office:

Uptown

DR, ER, HM, M, Piano, Salesman, X, 47.

Downtown

Advertising Manager

FOR SALE

A BEAUTIFUL HOME—situated centrally in village of Port Ewen, on State road, nice grounds, improvements, large three-car garage, two lots; also one-ton truck. D. Van Deusen, Port Ewen, N. Y.

ALL HOUSEHOLD GOODS—317 Clinton avenue. Hitchcock, McCausland.

BABY CARRIAGE—and crib, first class condition, reasonable. 15 Belvedere street, or phone 270-M.

BAIT—minnows. 222 Hurley avenue, Esopus. Phone 1149-R.

BARBER FIXTURES—Two barber chairs. Call 445.

BLACK PEKINESE DOGS (3)—males. Inquire Mrs. Mills, Hotel Ulster.

BOAT—16-ft. half cabin cruiser. Perfect condition. $150. See Gary Bridge, Saugerties. Telephone 3052 or Saugerties 572.

BUNGALOW PLAYER PIANO, Kroeger; furniture and household furnishings. Davidson Lucas Turnpike, Box 13.

CASH REGISTER—door and counter cases. Phone 1338. 64 Broadway.

COMBINATION KITCHEN RANGE—coal and gas. Apply C. P. Ashley, Henry street.

COOK STOVE—good condition; sell cheap. Asa Quick, Stone Ridge, N. Y.

ELECTRIC FIXTURES—and supplies; wholesale and retail. Bernstein's Electric Supply Company, 41 North Front street. Phone 3955.

ELECTRIC MOTORS. Carl Miller and Son, 674 Broadway.

FRESH MILCH GOAT—cheap. 36 Grandview avenue.

GUPPIES—Tank raised. C. Baten, Rosendale, New York.

HARDWOOD—sand, stone, cinders. A. Forel Trucking Company. Phone 125.

HARDWOOD—stove lengths and salt hay. E. T. McGill.

ICE—best we ever harvested. John A. Fisher. Phone 1379.

JUNK BOX—34 Furnace street. Phone 1521-R.

PERSIAN KITTENS—Pedigreed. Phone 2624.

PIANO—standard make, fine condition; very reasonable. Piano, Downtown Freeman.

PIANOS—several used, upright, in good condition, for sale or rent. Fred C. Winters, Clinton avenue. Phone 1113.

POOL TABLE, complete, $50. Phone 3213-J.

SADDLE HORSE—six years old, well trained. Phone 781-M-1.

SAWED WOOD—John A. Fisher, 234 Abeel street. Phone 1379.

SPECIAL SUMMER CUT price, percale quilt pieces, pretty assortment, 25c package; five packages $1, postpaid. Wood Factory, Auburn, N. Y.

TYPEWRITERS—adding machines, check protectors, all makes. Try our yearly repair service. O'Reilly's, 530 Broadway and 28 John street.

UPRIGHT PIANO—second hand; reasonable. Phone 253-W evenings.

WIRE HAIRED TERRIERS—10 weeks old, pedigreed, A.K.C. registered. Angus Kennels, Stone Ridge, N. Y., Box 57-B.

YOUNG MILCH COWS — Weingarten, Route 3, Box 36, Lucas avenue Turnpike.

USED CARS FOR SALE

1933—CHEVROLET Sedan; 1931 Chevrolet Sedan; 1932 Chevrolet Coach; 1931 Chevrolet Coupe, 1930 Studebaker Commander eight Sedan; priced low; terms. Chevrolet Dealer, Ashokan.

'28 Stewart one ton truck
'31 Chevrolet 1½ ton truck
'32 Ford dual wheel 1½ ton panel
'29 Chevrolet Sedan delivery
'31 Chevrolet 1½ ton canopy
COLONIAL CITY CHEVROLET, INC.

POULTRY & SUPPLIES FOR SALE

ALL KINDS of Broilers, Chickens and Cattle bought. Max Myer and Son. Phone 317. 26 West Union street.

MINORCA HENS (100)—Lewis Thiel, Shokan, N. Y.

WHITE LEGHORN PULLETS—12 weeks old. Scarpati Bros., Stone Ridge, N. Y.

WHITE LEGHORN PULLETS—16 weeks old, open ranch raised. Oscar Ott, Route 2, Box 209, Whiteport.

REAL ESTATE FOR SALE

1½ ACRES—new six-room house, electricity; garage; fruit; shed; state road; $1,650, cash $500. Walter C. Miller, 48 Main street.

COTTAGE—seven rooms, all improvements, five minutes uptown; price $4,500. Box House, Uptown Freeman.

HOUSE—two-family; improvements. 19 Oak.

HOUSE—5 rooms with outbuildings suitable for plumber or carpenter; small down payment, easy terms. E. A. Hendricks. Phone 2688-M.

I AM UNDERTAKING the disposal of the Frank Van Wagenen farm, consisting of four dwellings and farm buildings, ranging in price from $1,500 for three-acre farm to $5,500 for fruit farm, quality and production of fruit known through markets of country. Brokers protected. FRANK S. HYATT, Real Estate, 277 Fair street. Phone 2076 or 2765.

NEW HOUSE—four rooms and bath; garage; $1,550, $300 down, balance like rent. Bruton North, Yarmouth street. Phone 2288-R.

PORT EWEN—village building lot, near Rope (W); reasonable terms. Phone 3263.

TWO FAMILY HOUSE; 7 room house, rear Wall street; building lots. Phone 216-M.

UPTOWN SECTION—nine-room house, improvements; lot 50x154; three-car garage; two buildings, full price $4,700, $1,000 cash, balance mortgage. Address Box 1, Downtown Freeman.

TO LET

CAMP—furnished, last two weeks of August. Phone 215-F-2.

FRONT ROOM—large, attractive; 18 Pearl street, opposite The Huntington. Phone 1331-M.

MODERN STORE—good location; reasonable. Phone 1991.

OFFICES—single or connecting. 249 Fair street. Inquire within.

STORE—187 Broadway. Inquire Hotel Kingston, New York.

TYPEWRITERS—adding machines, Remington, Underwood, Smith, Victor, Sun Shead etc. O'Reilly's, 530 Broadway and 28 John street.

INSTRUCTIONS.

THE MORAN BUSINESS SCHOOL—Enter September, Term—now. All business branches. Borgerin Building, corner Fair and Main.

LOST

GOLD WATCH, open face with chain. Finder please return. Phone 2384-J. Reward.

FOUND

WHITE POODLE—222 East Union street. Phone 2561.

One Cent a Word

(No Advertisement Less Than 10c a Day With Minimum Charge of 35c)

APARTMENTS TO LET

ALBANY AVE. 193—select apartment, all conveniences. Frigidaire. Mrs. Langtry.

APARTMENT—due rooms, all improvements, garage. Brewster street, near 330. Phone 1943.

APARTMENT—five rooms; all improvements. Phone 34.

APARTMENT—three rooms, kitchenette and bath, hot water year around; heat furnished; reasonable rent. Apply The Paris Millinery, 314 Wall street.

APARTMENT—359 Pine street; lower floor, five rooms, all improvements, private entrance, with garage. Adults. Inquire 146 Pine.

APARTMENT—three rooms, all improvements. 57 Montrepose avenue.

APARTMENTS—five and six rooms, newly decorated. 72 Pearl street.

APARTMENT—improvements; 50 Hasbrouck street. Inquire 22 Rogers street.

APARTMENTS—four and five rooms. Franklin Apartment House, Broadway and St. James street. Phone 264 or 2722.

COZY APARTMENT—three rooms. Apply to C. P. Ashley, Henry street.

HOFFMAN ST., 65—three rooms, all improvements. Apply 57 Montrepose avenue.

ONE OR TWO UNFURNISHED ROOMS—for light housekeeping. Inquire 130 Pearl street.

ROOMS, 1, 2 or 3, furnished or unfurnished. 64 Pearl street.

UPTOWN—six rooms; all improvements; for office or residence. Phone 1251.

VAN GAASBECK ST., 27—five rooms, bath, hardwood floors, all improvements.

FLATS TO LET

DOWNS ST., 85—five rooms, all improvements. Phone 2256-M.

FIVE ROOMS—improvements, lower floor. Phone 2751. Inquire 208 Greenkill avenue.

FLATS—four and five rooms. Phone 811.

FLAT—five rooms and bath, fine condition; rent reasonable; 1 Liberty street, corner Broadway. E. R. Brigham, 729 Broadway.

FLAT—four rooms. 210 Foxhall avenue. Phone 1344.

FLAT—five rooms at 279 Washington avenue; all improvements except heat. Inquire 130 Pearl street.

FLAT—five rooms, sun room, and bath, hardwood floors, improvements. Phone 2262-R.

FLAT—with all improvements; garage if desired. 81 West Pierpont street. Phone 1029.

FLAT—three rooms, improvements; reasonable rent. 23 West Pierpont street.

FOUR LARGE rooms, few minutes from city; $10 month. Address "K", Downtown Freeman.

FOUR ROOMS—small. 86 Brewster street, upstairs.

HUNTER STREET, 153—four and five rooms, gas, electric, newly renovated. $12; $15. Inquire on premises or Andrew Kohl, 94 Furnace street.

ROOMS—three, four, five and six, all improvements, from $12 up. Max Baker, 35 North Front street.

ROOMS—three, and bath, heat, all improvements. 44 Montrepose avenue.

ROOMS—3 or 4. All improvements. Reasonable rent. 27 Henry street.

ROOMS—four and five; rent reasonable. 42 Abeel street. Phone 3295.

ROOMS—three or four. 136 Smith avenue.

UPPER FLAT—improvements. Inquire 83 Cedar street.

FURNISHED APARTMENTS

ELMENDORF ST., 82—living room, bedroom and kitchen, all improvements; garage.

FAIR STREET, 62—attractively furnished apartment; private bath.

FURNISHED APARTMENTS—$3 up. Telephone 1117.

ROOMS and kitchenettes. 89 St. James street.

FURNISHED ROOMS TO LET

BEAUTIFUL FURNISHED ROOM—next to bath. 123 St. James street.

COOL COMFORTABLE ROOM—desirable for business man. 43 Crown street. Phone 1012.

DESIRABLE ROOM—single or double. 37 Downs street. Phone 2417.

DESIRABLE FURNISHED ROOMS—all improvements; private family. 72 Wall street.

EXTRA LARGE ROOM—suitable for two persons. Phone 665-J. 265 Washington avenue.

FRONT ROOM, large, near bath, desirable; all conveniences. 24 West O'Reilly street.

FRONT ROOM—all improvements; central location; also light housekeeping apartment. Phone 251-W.

FURNISHED BEDROOMS—vicinity High School. Phone 2648-J.

FURNISHED ROOM—two large windows, gas plate, electric, bath. 23 Van Gaasbeck street. Phone 2808.

FURNISHED ROOMS—Light housekeeping if desired. 771 Broadway.

FURNISHED ROOMS—all improvements. 162 Pine street.

FURNISHED ROOM—Large airy room. 61 Smith Avenue.

HOUSEKEEPING ROOMS—one or two. 107 Henry street. Phone 1831-M.

ROOM—first floor, near bath, with board, uptown section. Box Room, Uptown Freeman.

HOUSES TO LET

BUNGALOW—four rooms, Lincoln street. George N. Cole. Phone 903-W.

½ DOUBLE HOUSE—six rooms and bath. Inquire 12 Sterling street.

½ DOUBLE HOUSE—also apartment, lower floor, improvements. Phone 2739-M.

½ HOUSE—six rooms, bath, all improvements. Inquire 48 Janet street.

HASBROUCK AVENUE, 318—house, six rooms; all improvements. Phone 2622.

HOUSE—6 Maiden Lane; all improvements. Phone 631.

HOUSE—new, five rooms, all latest improvements; double garage; 1st October. E. Wolman, Bloomington, N. Y.

MODERN HOUSE—six rooms; garage; 91 Emerson street, between Main and Pearl streets.

OLD STONE HOUSE—modern conveniences, beam ceilings; fine location. 137 Green.

MONEY TO LOAN.

Auto—Furniture and Co-Maker
LOANS UP TO $300
PERSONAL FINANCE CO. OF N. Y.
2nd Floor Newberry Bldg.
219 Wall St., next to Kingston Theatre
Phone 2474 Kingston, N. Y.
Licensed pursuant to Article IX of the Banking Law

FOR SALE OR TO LET

ROWBOATS, two-room houseboat. John A. Fisher. Telephone 1379.

REAL ESTATE WANTED

FARMS—every description. Buyers waiting. Gross Farm Agency, 277 Fair.

WANTED

ACCEPTED HERE—old gold, men's used clothing, shotguns, rifles, binoculars, ice skates. 70 North Front, 555 Broadway. Schwartz.

ALBERT SMITH—Guaranteed Radio Repair Service, 27 West O'Reilly street. Phone 521-J.

ANY KIND BUILDING, repairing, alteration, metal ceilings, window screens, doors, machine made. Clyde DuBois. Phone 851.

ANY ROOM PAPERED, 1934 paper, $7.95 complete. Let me save you 20% on painting your house. 14 years' experience. Joseph Terry, 948-R.

Goshen Bustling With Activity As Harness Steppers Loosen Up

Goshen, N. Y., Aug. 8 (Special)—Stalls being bedded down with tons of straw, Good Time track curried and combed to put it in startling fast shape, even mascots of all kinds and colors preening themselves—that's what causes that humming sound in the vicinity of this village, cradle of American harness racing, and soon to be its capital when the Grand Circuit arrives for a week's racing, August 13-18.

Reverberating for the past two months to the sounds of hammers, saws, drills, William H. Cane's mile speedway here is now ready for the invading calvacade of major league trotting stars. Besides putting the stalls in shape for the army of 400 harness steppers, harrowing and dragging the track, Cane's blue and gold stable has been putting up thousands of additional seats to accommodate what is predicted as record-smashing throngs here for the $40,000 Hambletonian Stake, August 15.

Today finds the entire speed plant ready for the inaugural day of racing, Monday, August 13, when every ace trotter and wiggler of the big time harness loop will start his local campaign for rich purses totalling $100,000. Cane reports that with 10,000 new seats in place over what his track sported in 1933, everybody who wants to see the week's card, topped by the rich Hambletonian, will get their chance.

With 150 harness racers working out here already, the vanguard of at least 250 more will begin streaming into Good Time Park from the Raging Grand's last stop at Rockingham Park on Saturday and Sunday. Keeping pace with preparations at the track are merchants and inn keepers of this village who hurriedly are preparing for the avalanche of sporting fandom which will descend on Goshen Hambletonian Day.

Stables already here include: Dr. A. H. Turlington, Ononcock, Va.; John L. Dodge, Lexington, Ky; R. Hoeffner, and Melvin Teed, Montgomery, Pa.; Harry Corbin, Harry Goodhart and Al Kline, Reading, Pa.; W. Bull, Melfa, Va.; H. E. Warwick, New Hamburg, N. Y.; Frank Wiswall, Albany, N. Y.; Harry C. Whitney, Harry Pownall and Allie Cornwall, Mineola, L. I.; Leo Fleisch, New Rochelle, N. Y.; J. J. Mooney, Fremont, O., and others equally well known.

Endeavour Arrives Talbot as Escort

Aboard The U. S. Coast Guard Cutter Argo, Aug. 8 (AP)—Endeavor, British challenger for the America's cup, entered Narragansett Bay at 7 a. m. (eastern daylight time) today.

She headed up the bay for Brittol, R. I., where she will be fitted for the cup races.

Vita, private yacht of her owner, T. O. M. Sopwith, towed her in and she was escorted by the Coast Guard cutter Argo and the Coast Guard destroyer Talbot.

One Cent a Word

(No Advertisement Less Than 10c a Day With Minimum Charge of 35c)

WANTED

CHILDREN TO BOARD—on farm, two miles from Kingston; attendants constantly; modern improvements; reasonable rates. Phone 3027-W.

DUMP WAGON—good condition; reasonable. Phone New Paltz 322.

FURNITURE STORAGE—private rooms, $2-$3. Joseph Terry, 121 Clinton avenue. 805-R.

I BUY old fur coats. L. Sable, 337 Broadway. Phone 71-J.

MOVING VAN going to New York, August 2-6-8-10, wants whole or part load either way. Loads insured. Reasonable prices. Kingston Transfer Co., Inc., 100 Ten Broeck avenue. Phone 910.

MOVING VAN going to New York, August 8-10-14-16, wants whole or part load either way. Insured. Low prices. White Star Transfer Co., 60 Meadow street. Phone 164.

MOVING VAN going to New York August 10-13-17, wants whole or part load either way; insurance. S. Tompkins, 32 Clinton avenue. Phone 649.

PAPERHANGING—$2 per room; all kinds of painting; guaranted work; references; best prices on wallpaper. Phone 1719.

TO BUY MEN'S used clothes. 41 North Front street. Phone 2958.

WE PAY highest prices for old gold. Sands, 245 Broadway, corner of West Chestnut street. Phone 1455-M.

YOUR WASHING—and ironing to do at home. Phone 180-R-1.

POSITION WANTED

CARETAKER—or watchman; best of references; able to make repairs. For details write Box "Caretaker", Downtown Freeman.

PRACTICAL NURSING—by day or week. Phone 1139-M.

WOMAN wishes general housework; good references. C. Krom, Linderman avenue extension, Kingston, N. Y.

FEMALE HELP WANTED

CHRISTMAS CARDS—Big commissions selling personal greetings, embossed stationery—samples free. 21-folder assortment. Humorous, etching, everyday, gift wrapping boxes. Boomer, Experience unnecessary. Wallace Brown, 225F Fifth avenue, New York.

EXPERIENCED NECKBANDERS and sleeve pieers. Fernsenden Shirt Company, Field Court.

EXPERIENCED OPERATORS on all parts of shirt. Fernsenden Shirt Company, Field Court.

EXPERIENCED COOK—must have references. Apply Overs Farms, New Paltz. Phone New Paltz 45-F-2.

EXPERIENCED GIRL for general housework. 542 Albany avenue.

YOUNG WOMAN to do cooking and general housework. Inquire 8 Pearl street.

MALE HELP WANTED

EXPERIENCED SHIRT PRESSERS—Fernsenden Shirt Company, Field Court.

LOCAL MANAGER WANTED—city or county protected territory by reliable manufacturer. No selling; good for $45 or more weekly to right man. Clean cut business with small investment. We help you. $308 cash required, secured and returnable. Address Manager, Box 58, Downtown Freeman.

MAN to work on farm. Apply at Hotel Ulster.

MECHANIC—high grade, immediately. Ask for Mr. Bryant at Central Bus Terminal.

George Lott Speaks On American Tennis

By BOB CAVAGNARO
(Associated Press Sports Writer)

New York, Aug. 8 (AP)—George Martin Lott, Jr., of Chicago, is back from England today with what he thinks is the answer to the question: "How can America recapture the world's tennis supremacy?"

"It sounds simple enough and I honestly believe it's just as easy as it sounds," said the 27-year-old Chicago doubles veteran, who with Lester R. Stoefen of Los Angeles scored the only point for America in the challenge round against England at Wimbledon.

Since Lott won the national outdoor doubles titles at Forest Hills, Long Island, last September with Stoefen for a partner, he has been playing with the towering Californian almost continually.

"In my opinion," Lott said, and he should know, "Stoefen potentially is the greatest player in the world. He needs to be taught how to train. 'Stoef' has all the shots and knows plenty about court generalship. But he needs somebody to train him."

Stoefen, the goldy-locks of the courts, stood by, listening in silence.

"If this fellow," and Lott pointed to Stoefen, "would get himself a trainer and work out seriously seven days a week, 52 weeks a year, he'd be the best singles player in the game. If he'd buckle down to a year of hard work he'd take over Fred Perry of England and Jack Crawford of Australia.

"That's just fifty per cent of the answer, as I see it. The rest depends on Sidney Wood of New York. Right now I'd say that Wood and Stoefen are on a par as the best singles players in America."

Lott and Stoefen arrived yesterday on the liner Paris and appeared in fine fettle for their first doubles appearance of the summer season at Brookline, Mass., today in the Longwood Bowl tournament.

Longwood Tennis Goes Into Quarter Finals

Brookline, Mass., Aug. 8 (AP).—Robert "Lefty" Bryan of Chattanooga, Tenn., saved the quarter finals round of the Longwood Bowl tennis tournament from being an all-favorites affair.

He advanced yesterday by defeating the seventh seeded Henry Prusoff of Seattle in a stubborn three-hour match and became the only unseeded player left in the bowl competition.

The pairings matched him with the top-seeded Wilmer Allison of Austin, Texas, in today's play.

Frankie Parker of Spring Lake, N. J., faced Johnny Van Ryn of Philadelphia today, and Berkley Bell of New York drew Donald Budge of San Francisco.

Jack Tidball of Hollywood, Calif., had a day off, his quarter finals opponent, Bryan "Bitsy" Grant of Atlanta, having withdrawn.

Grant announced his withdrawal yesterday after coming through the third round. His father, alarmed by reports of his collapse after last Saturday's final with Frankie Parker at Southampton, N. Y., ordered him to rest.

One's "Nemesis"

The word "nemesis" is popularly used to denote retributive justice, writes G. R. Turner in the Kansas City Times. Sometimes the individual responsible for the infliction of such justice upon the offender is described as the offender's "Nemesis," the word in this instance being spelled with a capital N. Inspiration for the word is derived from Nemesis, the goddess, who, according to Greek mythology, was the personification of divine retribution and who allotted to men and women their exact share of good or bad fortune.

Ship Designs

Ship design during the first few hundred years of the Christian era was greatly influenced by the models produced by the Vikings. The Viking ship of the Eighth century was a remarkable example of expert shipbuilding. The vessels of the Norsemen were from 75 to 140 feet long and 15 feet wide, propelled by 30 oars, 15 on each side, and a square sail. The remarkable feature of the design was the planking and highly practicable shape of the hull. Wooden ships today are built on the same general lines.

Do YOU Know—

That golf was undoubtedly played in Colonial days, for there are court records to that effect in Albany, N. Y., where players were fined for breaking windows with golf balls.

© by McClure Newspaper Syndicate. WNU Service

AUTO ODDITIES

© 1934—Gulf Refining Company

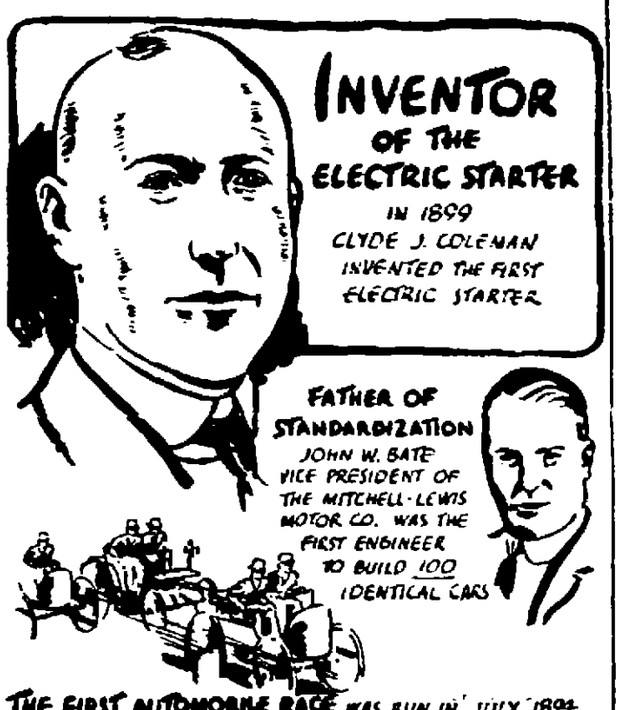

(1) In 1899 Clyde J. Coleman invented the first electric starter. It is generally admitted that this invention did more than any other single automotive invention to popularize the automobile. (2) John W. Bate, was the first automotive engineer to build 100 identical automobiles. Previous to this automobiles were built individually and constantly changed. (3) The first automobile race was run in 1894. Though the course was only 80 miles only 15 of the 46 entries were able to complete the course. Though many steamers were entered in the race, it was won by a gasoline driven automobile.

(27)

CHARLES ISLE HOME OF STRANGE EXILES

Story of Their Lives Is Almost Unbelievable.

Kansas City.—On a burned and blackened volcanic island that rises precipitously from the sea nearly 600 miles west of the South American republic of Eucador is gathered an astonishing assortment of queer human beings, says the Kansas City Times. An account of the lives of these persons on lonely Charles Island furnishes an incredible, almost unbelievable story.

Weird stories of strange happenings on the bleak, lava-strewn bit of land that once was a convict settlement have been filtering into civilized haunts of man. Captains and crews of small trading vessels which put in at the island have told outlandish yarns of the inhabitants and their modes of living. So disturbing were the accounts that the government of Ecuador sent officials to the isolated point of land to investigate. The inhabitants of the island were questioned and their methods of living were inquired into. Then an official report of the investigation was filed with the Ecuadorean government and authentic information about the island was made available. And, surprising thing, the report substantiates the fantastic accounts that have been coming from the island!

Cast of Characters.

This barren, jagged, rocky island whose shores are washed by the equatorial waters of the Pacific has nine inhabitants. The cast of characters:

Frederich Ritter, of Berlin, eminent German physician, dentist and philosopher, who left a brilliant career in Germany to seek a modern Eden on the Pacific island.

His mate, Frau Dore Strauch Koerwein, who went to the island with him from her German home. She and Ritter forsook civilization to live a life of peace, which, they charged, modern civilization denied them.

Baroness Bousequet de Wagner, of Vienna, who went to the island after Ritter and his helpmate. Soon after her arrival she set herself up as "empress" of the isle and governs her "kingdom" clad usually only in abbreviated pink silk panties and armed with a .22-caliber pistol.

Philipson, Alonzo and Arends, men companions of the "empress" who came to the island with her.

A German couple, names unknown, and their infant child, born soon after their arrival on the desert island.

Ritter and Frau Koerwien were the first inhabitants of the isle. They landed there with a pick and shovel and a bag of seeds and perhaps a score of books, among them a volume of Lao-tse, the ancient Chinese mystic. Ritter refused an offer of a professorship at Freiburg, and left behind a brilliant career as an experimenter in nutrition when he left Germany seeking a lonely spot to "live his own life." He and his woman companion landed on the island in 1929 and have lived there since.

Will Not Touch Meat.

They are vegetarians and will not touch the fish, turtle eggs, wild pig, birds, wild goats, or other meat which is abundant on the island.

Fruits, vegetables, nuts and occasionally a little chicken forms their only food. Everything they partake is mashed into a pulp before it enters their mouths. A dentist, Ritter, has extracted all his teeth and those of Frau Koerwein. It is one of the theories that teeth are a cause of shortened lives. With their teeth out, he believes he and his companion may attain ages of at least one hundred and eight years. However, to assist them in their mastication, he has made sets of rubber teeth which they slip into their mouths at meal times.

The two food enthusiasts live either in a one room shack built of rough timber or in a faded tent near a spring. Their homes are remote and accessible only by climbing a steep path which winds up a steep, mountainous way. At the foot of the path is a bell with a sign instructing chance visitors to ring it before they approach "The Hermitage," which is the title they have given their home. The signal is to warn the two exiles, as, when they are alone they wear no clothing. It is only when visitors appear—which happens on the average of from six to eighteen months—that they don a bit of covering. At other times they go absolutely naked.

More Work for Turks in Turkey Banks Demanded

Istanbul.—Turkish employees in foreign banks and business houses have formed a union, with the object of securing the dismissal of all non-Turkish employees except specialists.

It is claimed that out of 507 employees in foreign banks in Turkey only 97 are true Turks, and these receive only 11 per cent of the wages paid.

The union will ask for the insertion of a clause in the new labor law requiring better pay and conditions for Turks in the service of foreign houses.

Shakespearean English Likened to Irish Brogue

Boston.—Prof. Matthew R. Copithorne of Massachusetts Institute of Technology says the pronunciation of English in the time of Shakespeare probably sounded like the brogue of an Irishman.

He considers American pronunciation preferable to that of the average present-day Englishman, who says "figger" for figure and "leftenant" for lieutenant.

The U. S. Capitol

The length of time in building the United States Capitol in Washington, according to the appropriations made for payments, show that it extended from 1855 to 1872. This, however, includes some repair work and changes which were made in order to complete the dome. The estimated cost was $945,000. It appears, however, that changes and payments made on account of the work being delayed, also some repair work which seemed to be necessary before the final dome account was settled, show that the total expenditure was $1,048,000. The dome was practically complete about the close of the year 1863. Its weight is estimated at 8,878,478 pounds.

Position of Milky Way

The Milky Way occupies a position of fundamental importance in the structure of the heavens, says Nature Magazine. What the ecliptic is to the solar system the Milky Way is to our universe of stars, which is known as the galactic system. It apparently encircles the heavens in an irregular belt of densely packed stars that are so faint, chiefly of tenth and twelfth magnitudes, that they are not visible individually to unaided vision, although their combined light produces a misty luminosity that seems best described as "milky."

APARTMENTS TO LET

Two downtown apartments, furnished or unfurnished, at Prophetier's Farm, where the former trolley cars are now permanently parked on either side of the State Highway, which may be viewed for about a mile from the windows of either apartment, in a roadhouse thirty feet from the highway and parallel with it.

Each of these apartments is equipped with a gas range, and gas jets in each room, and each apartment has a stove or range with the latest model oil burner.

Garage room for automobiles may be had by tenants.

Since this is a dairy farm, rich Jersey milk, cream, and all milk products may be had at any time by our tenants.

Permanent tenants may avail themselves of all the privileges allowed by the State on both lakes, which are about a mile and a half long and three-quarters of a mile wide.

To tenants we hire our boats at one-half the regular prices.

For additional information on particulars, address

JOHN D. PROPHETER
Ulster Park, New York

That's System

"Some folks like to have a place for everything," said Uncle Eben, "but most of them seem to think it's easier to keep everything in a place for nothing to be in the way when they want to find something."

FUR GARMENTS

Remodeled, Relined, Repaired and cleaned at a very nominal cost. All our work is done in our own shop and is guaranteed to give perfect satisfaction to every customer.

J. SCHIFF
Reliable Ladies' Tailor and Furrier.
744 Broadway, Kingston, N. Y.
PHONE 3114.

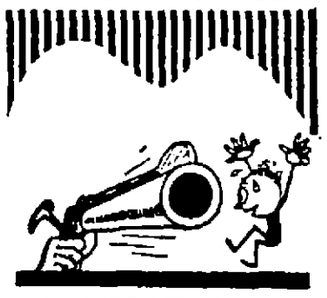

A HOLD-UP! Right in your own store! The safe and cash register looted! Cleaned out!

But don't worry—even if your money's STOLEN *it's not gone for good* if you take ONE simple precaution—

ÆTNA-IZE

Then you can defy Robbers and Burglars! Better call on us before *they* call on you!

Pardee's Insurance Agency
Kingston N. Y.
Telephone 25
First National Bank Building

Range Oil and Kerosene
Prompt Delivery.
SAM STONE
Phone 733. 58 Ferry St.

THE PEOPLE OF THE STATE OF NEW YORK. By the Grace of God, Free and Independent.

To William O'Brien, and if he be dead, to his distributees, heirs at law and next of kin,

GREETING:

YOU AND EACH OF YOU ARE HEREBY CITED TO SHOW CAUSE at a Surrogate's Court to be held in and for the County of Ulster at the Surrogate's Office in the City of Kingston, N. Y., on the 4th day of September, 1934, at ten o'clock in the forenoon of that day, why a certain instrument in writing, dated July 19th, 1934, relating to both real and personal estate, presented to said Surrogate's Court, should not be proved, admitted to probate and recorded as the last Will and Testament of Mary Frances O'Brien, late of the City of Kingston, Ulster County, deceased, upon the petition of Anna C. McNamara, of the Town of Rosendale, N. Y., the Executrix named therein.

IN TESTIMONY WHEREOF, We have caused the seal of said Surrogate's Court to be hereunto affixed. WITNESS, the Hon. GEORGE F. KAUFMAN, Surrogate of our said County of Ulster, at Kingston, N. Y., this 31st day of July, 1934.

[L. S.]

C. K. LOUGHRAN,
Clerk of the Surrogate's Court.

WILLIAM H. GROGAN,
Attorney for Petitioner,
223 Wall street,
Kingston, N. Y.

NOTICE TO CREDITORS—In pursuance of an order of HON. GEORGE F. KAUFMAN, Surrogate of Ulster County, notice is hereby given, according to law, to all persons having claims against Mary C. Davitt, late of the City of Kingston, County of Ulster, deceased, testate, to present the same with the vouchers in support thereof, to the undersigned Michael E. Davitt, the Executor of the estate of said deceased, at 9 Maple Street in the said City of Kingston, N. Y., on or before the 8th day of December, 1934.

Dated, June 7, 1934.

MICHAEL E. DAVITT
Executor

J. EDWARD CONWAY, Attorney
253 Wall St., Kingston, N. Y.

NOTICE TO CREDITORS—In pursuance of an order of HON. GEORGE F. KAUFMAN, Surrogate of Ulster County, notice is hereby given, according to law, to all persons having claims against Aden C. Gates, late of the City of Kingston, County of Ulster, deceased, testate, to present the same with the vouchers in support thereof, to the undersigned Charlotte O. Gates and Copeland E. Gates, the executors of the estate of said deceased, at the office of Floyd W. Powell, their attorney, Kingston Trust Company Building, Kingston, New York, on or before the 28th day of November, 1934.

Dated, May 22nd, 1934.

CHARLOTTE O. GATES
COPELAND E. GATES
Executors of the Estate of Aden C. Gates, Deceased.

FLOYD W. POWELL, Attorney
Kingston Trust Company Building
Kingston, N. Y.

BEER, WINE AND LIQUOR LICENSES

NOTICE IS HEREBY GIVEN, that Wholesale's Beane No. 6750 Beer, has been issued to the undersigned to sell beer at wholesale under the Alcoholic Beverage Control Law at the premises located at Field Court, Kingston, Ulster County, New York.

BRUSTEN DISTRIBUTING COMPANY,
Field Court, Kingston, N. Y.

BEER LICENSE.

NOTICE IS HEREBY GIVEN, that License Beer No. B15757 has been issued to the undersigned to sell beer at retail in a restaurant under the Alcoholic Beverage Control Law at The Inn, 336 Broadway, City of Kingston, County of Ulster, State of New York, for on premises consumption.

HERBERT SIMONETTI, Prop.
The Inn,
336 Broadway,
Kingston, New York.

WEDNESDAY, AUGUST 8, 1934.

Sun rises 5:18; sets 7:18 E.S.T. Weather clear.

The Temperature.

The lowest temperature registered by The Freeman thermometer last night was 63 degrees. The highest point reached yesterday was [illegible] and today was 82 degrees.

Weather Forecast.

Washington, Aug. 8.—For eastern New York: Fair tonight. Thursday partly cloudy, probably [illegible] in northeast portions tonight.

Lloyd Republicans Plan to Organize

[illegible] Republican party [illegible] Democratic [illegible] J. Wright Wheeler [illegible] and A. W. Dorr.

The [illegible] Fred Gregg of Walkill [illegible] are being [illegible] Mr. and Mrs. William J. Edward [illegible] Robert Jamison, [illegible] present. The committee are [illegible] plans to attend, party [illegible] all enrolled voters.

SOUTH KOUNDOUT

South Lowdoit, Aug. 8.—Mr. and Mrs. Ed Dunn of Rockwood, N. J., and Miss Christine Peters of New York city are spending a few days at the Dunn residence on Connelly Heights.

Mrs. George DuBois of Kingston visited Mr. and Mrs. Rodney DuBois Tuesday.

Mr. and Mrs. Nathan Cole and daughter, Anna, and granddaughter, Doris Ann Barnum, of Kingston motored to Palisade Park, N. J., on Sunday, and were guests of their daughter and son-in-law, Mr. and Mrs. Mortimer Boyd.

Jack Ford Wilson of East Orange, N. J., is spending a few days with Mrs. Fred Fox of Wendell street.

Mrs. Dean and daughter of Brooklyn are spending the week at the home of Mr. and Mrs. Klees of Lincoln avenue.

The Rev. Clarence W. Smith of Rome are visitors at the home of Dwight Hyde Tuesday.

Prayer meeting will be held in the M. E. Church Thursday evening at 7:[illegible]

Mr. and Mrs. E. V. Allen of Kingston called on Mr. and Mrs. John Pardee Tuesday afternoon.

Mr. and Mrs. Antonio Bear of Connelly Heights entertained Mr. and Mrs. Oscar Jahn of Ulster Park Saturday.

Mr. and Mrs. H. Osborne of Ulster Park were guests of Mr. and Mrs. Clare Evans on Sunday.

Mr. Jantzenski of Schenectady, who, with his partner, were proprietors of the Vetoskie butcher shop over 20 years ago, was a visitor at the Vetoskie home on Tuesday and Wednesday.

Mr. and Mrs. Beehler of Creek Locks were recent visitors in the village calling on friends.

Charles Snyder, Jr., is spending a few days at his home.

PATAUKUNK

Pataukunk, Aug. 8—Miss Etta Mertine has been enjoying a pleasant stay at the home of Mr. and Mrs. Lester A. Wynkoop. She left Monday for Tabasco, where she will be guest of her uncle and aunt, Mr. and Mrs. Vaughn Decker, for a few days.

Mrs. Richard Weigale is entertaining guests from the city.

Mr. and Mrs. John Brandt were callers at the home of Mr. and Mrs. John Straton.

George Terwilliger is helping Homer Hornbeck with the chores because Mr. Hornbeck is not so well at this writing. All join in wishing him a rapid trip back to health.

Mr. and Mrs. Homer Wynkoop and son, James, Mr. and Mrs. Pat Van Vliet and two children, Francis and Donald, were pleasant callers one night last week at the home of Mr. and Mrs. Asa Wynkoop and family of Tabasco.

Mrs. Frank Beesmer is enjoying a two-weeks' stay at the home of her daughter and family, Mr. and Mrs. Pat Van Vliet.

John Stratton and Richard Wiegale spent the week-end with their respective families.

Nial Van Wagner of Tabasco was in this vicinity Monday.

Clara Margaret Wynkoop made a business trip to Kingston Friday.

Matters Before The Surrogate

Letters have recently been issued by Surrogate Kaufman in the following estates:

Will of Marie L. Berler, who died at Marlborough April 7, granted on petition of Louis Berler of New York city, nephew, who is named executor. The estate consists of $4,000 personal property. William A. Reilly is the attorney. To Louise P. VanDyck, niece, Brooklyn, is left $500; to Susan Mowers, Kingston, R. D., $250; to Louise C. Pettingell, Kingston, R. D., such personal effects as she may desire. The will provides that the remainder of the estate be placed in trust, income, and principal if necessary, to Margaret S. Berler, sister, for life; remainder, one-half to Elizabeth Berler Hamilton, niece, New York city, one-fourth to Margaret B. Wright, niece, New Brunswick, N. J., one-fourth to Louis Berler, nephew, New York city. The will was executed in 1925.

Letters of administration in the estate of Vincent Edmunds, who died at Sleightsburgh July 8, granted to Allan L. Hansetein, on petition of Alice P. Edmunds of New York city, widow, Everett V. Edmunds of Margaretville, son, and Corella Edmunds of New York city, daughter. Personal estate does not exceed $500. Real estate is valued at more than $5,000 and consists of property 16-24, 7-21 East St. James street, Pine street and Wilbur avenue and Sleightsburgh. V. B. Van Wagonen is the attorney.

Will of Harriet Carpenter, late of Plattekill, who died in New Brunswick, N. J., May 30, admitted to probate upon petition of Catherine M. Duryea of New Brunswick, daughter, and Frank G. Carpenter of Plattekill, son, executrix and executor. The estate is given at $12,500 personal property. William T. Snider is the attorney. To the son, Frank G. Carpenter, is given bonds and mortgages on properties in Newburgh and Plattekill amounting to $6,000, or cash equivalent if same have been paid. To the daughter, Catherine M. Duryea, is given a mortgage of $5,000 for life, or cash if same has been paid, then to grandsons, Lester C. and George Albert Duryea. The daughter also receives the house and lot in New Brunswick for life, remainder to grandsons. Rest of the estate is divided between the son and daughter.

Will of George H. Dubois, who died in Kingston May 27, admitted to probate upon petition of Emma S. DuBois of Kingston, widow, who is named executrix and sole beneficiary. There is real estate valued at $2,[illegible] in addition to realty valued at $[illegible] Personal property is valued at $[illegible] John F. Cotter is the attorney.

Limited letters of administration in the estate of John Duryea, late of the town of Rosendale, who died in Kingston, April 24, granted on petition of Betty Duryea of Rosendale, widow, John Duryea of Brooklyn and Richard Duryea of Grove Park, sons. The estate consists of a right of action against Wesley Brodhead for negligence in causing death of deceased. Roger H. Loughran is the attorney.

Will of Laura Brodhead, who died in Ellenville June 24, admitted to probate upon petition of Maria M. Quick of Accord, who is named administratrix with the will annexed. Hiram A. Quick, who was named executor, having predeceased the testator. The estate consists of not to exceed $4,000 personal and is left to the two sisters, Maria M. Quick and Jane Van Demark. V. B. Van-Wagonen is the attorney.

Will of Estella Crook, who died in Marlborough May 3, admitted to probate upon petition of Charlotte Staples of Newburgh, daughter, who is named executrix. There is $2,500 real estate and $500 personal. To Charlotte Staples is given $500. Remainder of the estate is divided among the children, Hattie P. Baxter, Frederick Crook of Marlborough, Charlotte Staples and Henry Crook of Newburgh, James L. Crook of West Orange. Rusk & Rusk are the attorneys.

Letters of administration in the estate of Joseph Dunn, who died in Kingston March 22, granted on petition of Richard F. Dunn of Kingston, a brother. Heirs at law and next of kin also include two sons, a daughter, mother and sister. Estate consists of not to exceed $700 personal property. William H. Grogan is the attorney.

Highland Lions Club Reports Local Progress

Highland, Aug. 8.—Andrew W. Lent gave a report on the sewer progress at the meeting Monday evening of the Lions Club. The legal technicalities were so far along that in about 10 days bids could be advertised. Just at present the wage scale is being worked out.

Another subject discussed was the need of more parking space and the use of the lot in the rear of the former Beam Terwilliger property on Main street, with a caretaker, was considered and a committee with Walter B. Seaman, Dr. C. F. Meekin and George E. Lean was appointed to see if it could be obtained for nothing. There were 70 members present with the president, Irving R. Hasbrouck, presiding.

They say that nowadays everything is going to Washington. Well, how about the American League pennant, for instance?

California Has Leg High Scoring.

Happy Farm, Calif., has what is believed to be the only ring chicken school in the country. Pupils learn the scoring.

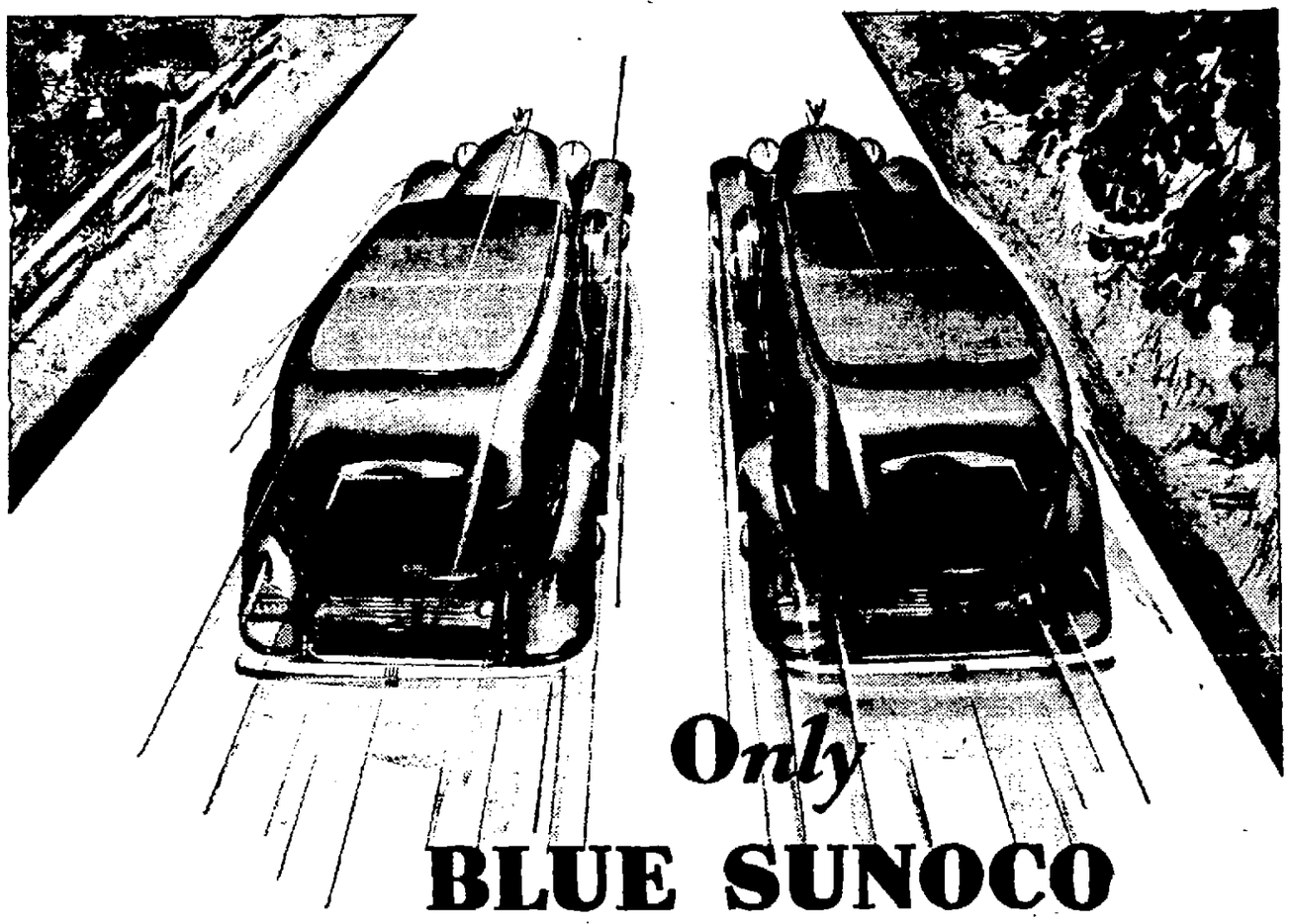

Only
BLUE SUNOCO
keeps pace with
BLUE SUNOCO

Today's Blue Sunoco is the liveliest motor fuel we've ever made . . . and that's saying a lot. It gives hair-trigger action, shoots you around the car ahead and delivers the same high-test, knockless performance that has already made it the choice of more than a million motorists.

Get a tankful . . . compare its performance . . . measure its mileage . . . and you'll know why only Blue Sunoco keeps pace with Blue Sunoco . . . and, too, you'll appreciate its regular gas price.

BLUE SUNOCO

the streamlined acting motor fuel

Avoid "Power Killing" Hard Carbon

An oil that forms hard carbon in your engine cuts down its power and causes knocking.

SUNOCO MERCURY MADE MOTOR OIL

It is so pure that it cannot form hard carbon. Keep your motor at its best—full-powered and smooth-running—by using Sunoco Mercury Made Motor Oil exclusively.

Like streamlining... Blue Sunoco increases speed and economy

BUSINESS NOTICES

SHELDON TOMPKINS
Moving—Local and Distant. Padded vans. Parking done personally. New York trips weekly. Insurance. Storage. 32 Clinton Ave. Phone 649.

PETER C. OSTERHOUDT & SON
Contractors, Builders and Jobbers. 30 Lucas avenue. Phone 616.

MASTEN & STRUBEL
Local and Long Distance Moving. 742 Broadway. Phone 2212.

KINGSTON TRANSFER CO., INC.
Local, long distance moving, trucking and storage. Phone 910.

When it's trucking, local or long distance, call 885. FINN'S Baggage Express, 31 Clifton avenue.

DAVID WEIL, 16 Broadway. Factory Mill End Sale.

VAN ETTEN & HOGAN
Wm. S. Hogan, Prop., 150 Wall St. Local, Long Distance Moving and Storage. Phone 661.

The Daily Freeman is on sale at the following stands of the Hotaling News Agency in New York city:
Times Building, Broadway and 43rd street.
Woolworth Building.
643 Fulton street, Brooklyn, N. Y.

Rugs cleaned and shampooed. 9x12, $2.50. New York Cleaning and Dyeing Co., 694 Broadway. Phone 655.

Vacuum Cleaners, Washing machines, Refrigerators, Radios and small Electrical appliances repaired at Colonial Electric Appliance Co. 626 Broadway. Phone 976.

HENRY A. OLSEN, INC.
Roofing, Waterproofing, Sheet Metal Work, Shingles and Roof Coating
170 Cornell Street. Phone 840.

BUSINESS NOTICES.

HOWARD L. HORNBECK
WHOLESALE CHEMICALS
For Every Purpose
62 Prospect street Tel. 1581-J

WHITE STAR TRANSFER CO.
Moving, trucking, storing. Local and long distance. Phone 164.

Furniture, moving, trucking, local-long distance. Staerker, 3059.

PROFESSIONAL NOTICE.

EDWARD JOHNSON, Chiropodist. Now located 237 Wall St. Phone 764.

Chiropodist, John E. Kelley, 286 Wall street, phone 420.

MANFRED BROBERG, Chiropodist. 65 St. James, at Clinton Av. Tel. 1251

C. C. FROUDE
Chiropractor
319 Wall St.
Newberry Building
Oldest established Chiropractor in Kingston and vicinity. In practice since 1914.

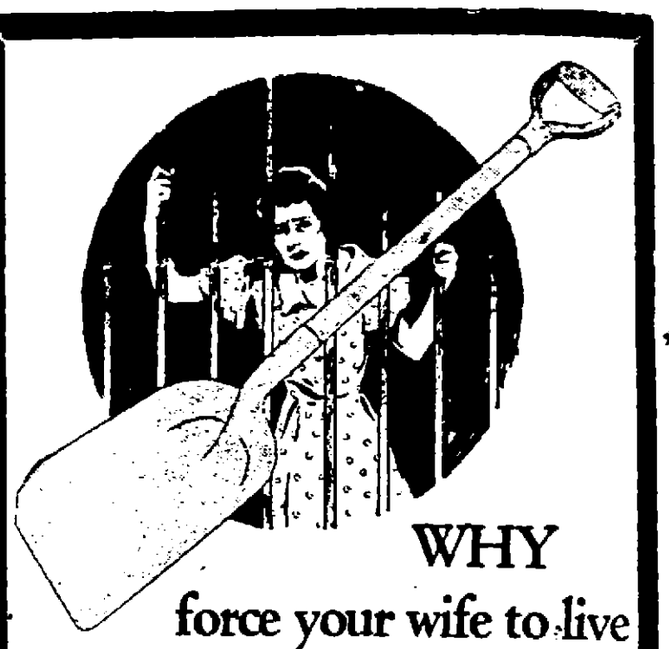

WHY
force your wife to live
in this *imprisoning shadow?*

Free your Family of Coal Shovel Slavery—Get into the Sunshine of Low Cost Oil-O-Matic Hushed Heat!

TODAY Oil-O-Matic is selling at its all time low—a price made possible only by the present low cost of fine materials. Why not buy now before prices rise—why not make sure that your wife will not shovel coal another winter?

Oil-O-Matic now heats 150,000 homes throughout the world—a greater number than any other oil burner. Williams Oil-O-Matic pioneered oil heating sixteen years ago—invented and developed many of its patented mechanical features. In fact, if you were to strip an Oil-O-Matic of its many unique, wholly exclusive features—such as the Williams Metering Pump and the Atomizing Device and others—you would have an oil burner similar to other oil burners which sell at about the same price!

Thousands of Oil-O-Matic owners report operating expenses *less* than the cost of hand-firing! That's because Oil-O-Matic burns heavy, low cost fuel oil, which not only costs less, but is far richer in heat-units than the lighter oils most burners use.

A very small initial payment and generously easy terms will put Oil-O-Matic in your furnace or boiler. Telephone, or stop in, and arrange for a FREE Heating Survey of your home.

WILLIAMS OIL-O-MATIC HEATING

THE KINGSTON AUT-O-MATIC HEATING CO.
Phone 2419R. 38 Henry St., Kingston, N. Y.

COAL
Black Stork Anthracite
Less Ash — More Heat
INDEPENDENT COAL CO.
CORNELL ST. PHONE 183
FRANK WEIERICH

"There's nothing tough about my throat...that's why I smoke Old Golds"

says James Cagney

[AN OLD GOLD SMOKER SINCE 1932]

"IF AN ACTOR plays a few two-fisted characters on the screen, some people get the idea he's hard as nails all through.

"But that's not always true. Take my *throat*, for instance. I have to watch it like every other movie star who works in front of the 'mike.'

"That's why I'm for Old Golds—they *never* rasp the throat. And what's more, your taste tells you that they're *pure* tobacco—plenty aged—and not 'fancied-up' with artificial flavors.

"An irritated throat is one 'tough break' that I won't risk. So I'll keep right on sailing smoothly with Old Golds."

(*Signed*)
JAMES CAGNEY

We'd like to emphasize this point, Mr. Cagney:—**No better tobacco grows than is used in Old Gold. And it's pure. That's why Old Golds are easy on the THROAT and NERVES.**

THE THROAT-EASE CIGARETTE

See JAMES CAGNEY in Warner Bros. Picture, "HERE COMES THE NAVY"

AMERICA'S *Smoothest* CIGARETTE

© P. Lorillard Co., Inc.